The Kingston Daily Freeman.

XLVII. No. 274. CITY OF KINGSTON, N. Y., MONDAY EVENING, SEPTEMBER 9, 1918. PRICE TWO CENTS.

MAYOR CALLS FOR ALL TO REGISTER

On Thursday When Millions of Citizens Will Enroll In Our Effort To Make War As Short As Possible.

Office of the Mayor
City of Kingston, N. Y.
Kingston, N. Y., Sept. 9, 1918.

In order that the war may be vigorously and speedily prosecuted to a successful conclusion, thirteen million men will be called to register for selective service on Thursday, September 12, 1918.

All men between the ages of eighteen and twenty and thirty-two and forty-five inclusive, unless already in actual U. S. army service or U. S. navy service, must register.

In our city, the men will register at the polling places in their respective wards, which will be open from 7 o'clock a. m., until 9 o'clock p. m.

From these registrants will be selected upwards of two millions of fighting men to supply the manpower necessities of our army, in order that it may not be necessary to encroach upon the deferred classifications.

This day will be one of the most important in the history of our country. It is the day of the beginning of the end of this war. We are reliably and officially told that it will mean to the enemy the certainty of speedy downfall, and that the additional men selected as a result of this registration will shorten and end the strugle and save many lives and much money.

Therefore, I appeal to the patriotism and honor of all men of the city between the said ages to register on said day as early as possible and with a willing spirit.

I further call upon the people of the city to render due honor to the day by the display of our flag during the hours of registration.

I further call upon those in charge of the churches of the city having bells, and those in charge of the industrial plants having whistles, to cause said bells to be rung and whistles to be blown for five minutes commencing at twelve o'clock noon.

I further call upon all parents to explain to their children of understandable age the meaning of the day and the object sought to be attained thereby.

In Witness Whereof, I have hereunto set my hand this day and year first above written.

PALMER CANFIELD, JR.,
Mayor.

Peace Talk in Austria.

By Telegraph to The Freeman.

London, Sept. 9.—Another wave of peace propaganda has sprung up in Austria, according to information from Amsterdam today. Count Czernin, former Austrian foreign minister, has written to the Neue Freie Presse, of Vienna, saying that a majority of the German people are with the Kaiser and they desire a lasting peace, one dispatch stated. Premier Hussarek, of Austria, was reported to have expressed the hope to the governor of Gorizia that peace would come shortly.

Gaedke Changes Tone.

By Telegraph to The Freeman.

Amsterdam, Sept. 9.—Because of the increasing American army in Europe and the almost inexhaustible supplies of the Allies, the German high command has decided to conduct a war of defence in the future and not attempt a campaign of offensive, said Colonel Gaedke, writing in the German newspaper Vorwaerts, said a dispatch from Berlin today.

Harsh Bolsheviki Measures.

By Telegraph to The Freeman.

London, Sept. 9.—Six hundred and twelve Russians have been executed by the Bolsheviki for the assassination of Commissioner Uritsky, and one hundred and twenty-one others, including Grand Duke Dimitri, are held as hostages to be shot if new attempts on the lives of officials are made, according to news agency dispatches from Petrograd.

Protest Beerless Days.

By Telegraph to The Freeman.

Washington, Sept. 9.—Two thousand telegraphic protests against the prohibition of the manufacture of beer beginning December 1, were received by the food administration today. All were from points in the eastern states, and were of the same tenor, most of them signed by officials of labor organizations.

Change of Time on the U. & D. R. R.

Commencing Sunday, September 8th, the winter schedule went into effect on the Ulster & Delaware railroad. This is a week earlier than usual. Trains leave Union Station for Oneonta daily at 7:10 a. m. and [illegible] p. m. Sundays 7:40 p. m. Trains [illegible] at Union Station at 11:45 a. m. and 7:19 p. m. Sundays 5:38 [illegible]

Gas Question Up Tuesday.

The common council will hold a special meeting Tuesday evening to receive the report of the laws and [illegible] committee on the petition of Kingston Gas & Electric Company [illegible] to go before the public service commission. The public will be given [illegible] to be heard if they desire.

Second Careless Sunday.

Washington's second "careless Sunday" was generally observed and but few automobiles were seen on the street. There were practically no [illegible] used for pleasure that [illegible]. Traffic through the city by [illegible] was also very light.

FACTS ABOUT SEP. 12 REGISTRATION

WHO MUST REGISTER—All male persons who have attained their eighteenth birthday and have not attained their forty-sixth birthday on or before September 12, 1918, except persons who registered on June 5, 1917, June 5, 1918, or August 24, 1918, or who are now in the military or naval service of the United States. Persons who registered under the military census of June 10-25, 1917, are not excused from this registration and must register on September 12, 1918.

WHEN—On Thursday, September 12, 1918, between 7 a. m. and 9 p. m.

WHERE—At the registration places listed below.

HOW—Go in person on September 12th to your registration place. If you expect to be absent from home on September 12th, go at once to the office of the Local Board where you happen to be. Have your registration card filled out and certified. Mail it to the Local Board having jurisdiction where you permanently reside. Enclose a self addressed, stamped envelope with your registration card for the return of your registration certificate. Failure to get this certificate may cause you serious inconvenience. You must mail your registration card in time to reach your home Local Board on September 12th. If you are sick on September 12th and unable to present yourself in person, send some competent friend. The clerk may deputize him to prepare your card.

REGISTRATION OF PERSONS IN HOSPITALS—All Local Boards within whose jurisdiction there is a hospital have been directed to appoint a special registrar who will go to that hospital on registration day and conduct the registration of the sick confined therein.

INFORMATION—If you are in doubt as to what to do or where to register, consult your Local Board.

PENALTY FOR NOT REGISTERING—Failure to register is a misdemeanor punishable by imprisonment for one year. It may result in loss of valuable rights and privileges and immediate induction into military service.

Registration Places.

The registration places will be the same as at the recent primary election and each man must register in the district in which he votes. These election districts are as follows:

Kingston City.

First Ward—Firemen's Hall, Fair street.

Second Ward—602 Broadway.

Third Ward—Lower floor of city hall.

Fourth Ward—Ferdinand Myer's barber shop, 239 Hasbrouck avenue.

Fifth Ward—Cordts hose house, Delaware avenue.

Sixth Ward—Weber hose house, Mill street.

Seventh Ward—Engine house, Abeel street.

Eighth Ward—Rapid Hose house, Hone street.

Ninth Ward—17 Brewster street.

Tenth Ward—72 Clinton avenue.

Eleventh Ward—Shop of Chauncey Teas and Son, 131 Franklin St., corner Pine street.

Twelfth Ward—Excelsior hose house, Hurley avenue.

Thirteenth Ward — Twaalfskill hose house, Dunn street (Wilbur.)

Town of Rosendale—District 1, O'Reilly house, Main St., Rosendale. District 2, Bloomington Hall, Bloomington. District 3, Davis building, Tillson.

Town of Woodstock—District 1, M. E. Church Hall, Woodstock. District 2, Reynolds Hall, Shady.

Town of Ulster—District 1, brick house of Bernard Johnson, Mutton Hollow. District 2, William Marz's hotel, Lake Katrine. District 3, East Kingston Hall. District 4, house of George F. Schuman, Eddyville.

Town of Esopus—District 1, Pythian Hall, Port Ewen. District 2, vacant store of Uriah Ellsworth. District 3, hall at Esopus; District 4, hall at Rifton. District 5, Hasbrouck engine house, Connelly.

Town of Hurley—District 1, Town Hall, West Hurley. District 2, Town Hall, Hurley.

Town of Marbletown—District 1, hall of Leroy Krom, High Falls. District 2, residence of Isaac Whittaker, Lomontville. District 3, Grange Hall, Stone Ridge. District 4, Mechanics' Hall, Kripplebush.

Town of Saugerties—District 1, Town Hall or New Paltz Opera House. District 2, Johnson's garage.

Towne of Saugerties—District 1, Fireman's Hall, Partition street, Saugerties. District 2, Town Hall, Russell street, Saugerties. District 3, Dennis McLaughlin building, Ripley street. District 4, Town Clerks' Office. District 5, garage of Carle and Yorke, High Woods. District 6, rear of S. W. Tompsell's store, Quarryville. District 7, Recreation Hall, Church street, Malden. District 8, Firemen's Hall, Glasco. District 9, New Hall, West Saugerties.

The Questions To Be Answered.

Answers to the questions will be written in ink on the registration cards by the registrars. These are the questions which must be answered:

Question 1.—Name.—The name must be given in full. For example, "John Henry Smith."

Question 2.—Permanent Home Address.—This means where you have your permanent home now, not the place where you work, nor the place

(Continued on Last Page)

DULIN DROPPED DEAD ON SUNDAY

Well Known Newsdealer Stricken With Heart Disease While Busy Getting Out the Sunday Newspapers—Was Popular Young Man.

Richard L. Dulin dropped dead Sunday morning about 7:45 o'clock at his store, No. 560 Broadway, of heart disease. Dr. John Larkin was summoned, but Mr. Dulin was beyond medical aid.

Mr. Dulin conducted a cigar and stationery store and was busy that morning getting out the Sunday newspapers for his trade. He was suddenly taken ill, and dropped dead while drinking a glass of water. He was about 35 years of age, and came to Kingston about fourteen years ago from Odessa, Delaware county. He is survived by his wife, who was Miss Mary Morris, and five children.

Mr. Dulin was a very popular young man and was held in high esteem by all who knew him. His death was a sudden shock to his many friends.

Coroner E. A. Kelly was notified and gave permission for the removal of the body.

Mr. Dulin resided at No. 75 Elmendorf street.

MIEBY KILLED ON MOUNT VERNON

Among the 35 men killed by the explosion of the torpedo which struck the American transport Mount Vernon, is listed the name of C. H. Mieby, Marlborough, N. Y. The men were all engine room workers. The Mount Vernon returned to a French port under her own steam.

BULGAR UNREST REPORTS GROW

By Telegraph to The Freeman.

Geneva, Sept 9.—A great revolution is imminent in Bulgaria, according to the Lausanne Gazette today.

It had previously been reported that a revolutionary outbreak had occured in Sofia and that part of the palace at Sofia had been blown up. Nothing further of the details had been learned.

DEBS ON TRIAL IN CLEVELAND

By Telegraph to The Freeman.

Cleveland, Sept. 9.—Eugene V. Debs, national Socialist leader and repeating candidate for president on that ticket, will go on trial here today in federal court, charged with violation of the Espionage Act. The charges are based on a speech made by Debs at Canton, Ohio, on June 16 last, in which the Socialist leader openly espoused the cause of the Russian Bolsheviki and commended W. D. Haywood, the I. W. W. leader. He also asserted the purpose of the Allies in the world war was nothing more or less than a "war for conquest and plunder."

The penalty for conviction, should Debs be found guilty, may be fixed as high as twenty years' imprisonment and $10,000 in each count.

To Restore Blinded Soldiers.

By Telegraph to The Freeman.

Nice, France, Sept. 9.—An invention is being perfected here which, it is claimed, will restore sight to men blinded by the most serious wounds and accidents. The experiments are being conducted by a Polish Foreign Legionary named Kann. Work upon the apparatus is being watched with the keenest interest by Allied officials. The perfection of the apparatus would be unusually timely, following upon the reports from German sources that the Huns are planning to use two new kinds of gases which blind their victims.

French Official Lands American.

By Telegraph to The Freeman.

Paris, Sept. 9.—"The tombs of the immortal dead have formed a rampart which [illegible]" declared Under Secretary of Aviation Dumesnil, speaking before a great gathering at the Marne celebration at Meaux. "Washington's sons are here giving their blood," continued the speaker. "Their symbolic stars are lighting up the heavens. They are fighting side by side with the veterans of the Allies and each hour brings victory nearer."

To Go Into the Discard.

The old familiar "Bock Beer" and the "Brown October Ale" signs displayed in saloon windows will soon go into discard with the ones that read "Oysters R Here," "Free Lunch," "A Big Schooner of Beer For Five Cents."

IN THE SERVICE OF OUR COUNTRY

HUDSON JAMES COLE.

Son of Mr. and Mrs. Nathan Cole of South Rondout. Member of 32nd Co., 8th Battalion, Camp Devens, Mass.

Harry Rieser of New York Naval Reserves is spending a few days at his home on Delaware avenue.

Mrs. Roy Wood of 12 Belvedere street has received word of the safe arrival of her husband overseas.

Word has been received by Mr. and Mrs. William Gallagher, of the safe arrival of their son, James, overseas.

Leo C. Perry has received word of the safe arrival overseas of Henry W. Munch, a former employe of The Freeman.

Private Frederick Schryver of Camp Dix, N. J., spent the week end with his wife at their home, No. 148 Smith avenue.

Mrs. Homer Burger of 10 Green street has received word that her son, George W. Burger, has arrived safely overseas. His address is Co. C, 336 M. G. Bn., A. E. F.

Edward J. Hillis of 21 New street left for Camp Jackson with the draft contingent from Tarrytown, N. Y., today. He was working in Tarrytown and registered from there.

Wm. J. Brophy of 380 Washington avenue, received word this morning of the safe arrival overseas of his son, John Brophy, a member of the 346th Machine Gun Co., 87th Division.

Mr. and Mrs. James O'Neil of No. 8 Crown street, have received a card from their son, James A. O'Neil, that he has arrived safely overseas. Mr. O'Neil was an honor man inducted into service in New York city and is a member of the 3rd Anti-Aircraft Machine Gun Battalion, which will remain somewhere in England for a time to receive instructions.

Mrs. A. Hasbrouck, 130 St. James street, has just received word of the safe arrival in France of her niece, Mrs. Dora Smith Hardenbergh. Mrs. Hardenbergh volunteered her service and was accepted a member of the army of noble men and women in the overseas Y. M. C. A. canteen work. She had several weeks active training in New York city in a canteen on 37th street. Besides being considered 100 per cent efficient by those in authority, she was voted a great success by the men in service for the wonderful "eats" she served. Her address is 12 Rue d'Agnessean, Paris, France, Y. M. C. A.

GREAT RECORD HERE IN MAKING MINES

By Telegraph to The Freeman.

Washington, Sept. 9.—An average output of one thousand mines is now being made daily, the naval bureau of ordnance announced today. The system is so well established, the announcement adds, that this output can be maintained without cessation 365 days in the year.

Several parts of the mines are being made in 140 manufacturing plants with 400 sub-contractors engaged in the work. These separate parts are all shipped to a central depot where the mines are assembled, loaded and shipped. This precaution is taken to safeguard secret improvements made on American mines recently, it is said.

Not only have these improvements made American mines of superior construction, but a new safety device whereby the mine becomes a "dud" or harmless, if it breaks away from its anchor, has been employed.

American mines are now being manufactured under government supervision at a cost about one-half what similar mines cost to make before America entered the war, in spite of the recent increase in cost of raw materials and high labor wages.

Tug to Be Rebuilt.

The "John H. Cordis," one of the Cornell fleet of the tugs, has gone into the yards at Sleightsburgh practically to be rebuilt. It is understood the hull is to be enlarged, both widened and lengthened, and a new engine is to be installed making the "John H. Cordis" a more powerful tug.

N. Y. AIR MAIL LEAVES CHICAGO

By Telegraph to The Freeman.

Chicago, Sept. 9.—Max Miller, aerial mail pilot, left at six o'clock this morning on his return flight to New York, carrying 2,970 letters. Miller, who brought in the first mail from New York last week, expects to make the return trip in ten hours' flying time.

Cleveland, Sept. 9.—Max Miller, mail plane aviator, landed in the southeastern part of the city at 10 o'clock this morning after a record flight from Chicago. Miller is said to have experienced trouble with a leaky radiator and he may be forced to remain in Cleveland for some hours until repairs can be made.

CAPTAIN MARSH IS NOW A MAJOR

Captain Raymond Marsh has been promoted to Major Marsh and is now located at Camp Taylor in Kentucky. His many Kingston friends will be glad to learn of his promotion. Major Marsh is a graduate of old Ulster Academy and of West Point Military Academy.

HOUSE DEBATES GREAT ISSUES

By Telegraph to The Freeman.

Washington, Sept. 9.—Prohibition, national and local, engaged the attention of the house when it reconvened today. The problems confronting it are the big loss of revenue Chairman Kitchin, of the ways and means committee, estimated will result from the proposed cessation of brewing on December 1 and of the sale of alcoholic drinks on July 1 next.

Kitchin was in conference with members of the committee before the session of the house began. He explained that a way must be found to make up the revenue, national prohibition will take from the estimate of $1,137,600,000 in taxes on beverages. The committee hopes soon to be able to recommend a plan to the house which will avoid a consumption tax on tea, coffee, sugar or similar commodities. Democratic members are opposing the suggestion of the Republicans that higher import duties might prove a way out of the difficulty.

Chairman Webb, of the house judiciary committee, announced he would make an effort to have the house consider under a special rule the senate resolution empowering President Wilson to create dry zones around shipyards, munitions plants mines and other industries engaged in war work. He hopes to have the house drop the $8,000,000,000 revenue bill, debate on which was resumed today long enough to permit the passasge of the resolution.

Lenine Dead?

By Telegraph to The Freeman.

London, Sept. 9.—Nicolai Lenine, the Bolshevik premier, who was shot by a girl, is again reported dead, according to a dispatch. The dispatch quoted Russian refugees are arriving in Stockholm as saying that Lenine had succumbed to the bullet.

It had been reported in wireless dispatches that Lenine was recovering.

An Esopus Corporation.

Albany, Sept. 7.—Articles of incorporation have been filed with the secretary of state by the George E. Mallinson Importing Company, Inc., with principal office in Esopus. The corporation will deal in floor and wall coverings, draperies, etc., and the amount of capital stock is $50,000. The incorporators are Franklin Bien, Englewood, N. J.; Thomas Adams and F. Lee Lucas, New York.

Brinnier On W. S. S. Mission.

William D. Brinnier has received a letter from Wm. J. Tully, Director of War Savings Stamps for the state, which will take Mr. Brinnier to Syracuse, Wednesday. It is to be a meeting of the county chairmen with the state director, at which it is expected the latter will submit some important suggestions bearing on the next War Savings Drive.

English Gas Mask On View.

An English type of gas mask picked up on the field by Sergeant George Allison and sent by him to his father, Joseph Allison, in this city, is exhibited in the Connelly Drug Co.'s store, Broadway and Strand. This mask is heavy and peculiar in style. It is interesting to examine.

Farley Out of Danger.

By Telegraph to The Freeman.

Mamaroneck, N. Y., Sept. 9.—Cardinal Farley was pronounced out of danger today by his attending physicians at his summer home here, where he has been seriously ill with pneumonia.

Baker In Paris.

By Telegraph to The Freeman.

Paris, Sept. 9.—Newton D. Baker, the American secretary of war, arrived in Paris this morning.

ALLIES NEARING LA FERE; ST. QUENTIN ALSO MENACED

German Attempt to Stem Tide of Retreat Proving Difficult—British Patrols Have Reached Epehy.

Despite the efforts of the Germans to make a definite stand with reinforcements, they have again been swept back and the new week opens with Allied cavalry patrols only one mile from the German stronghold of La Fere and the French line advanced to four miles from the German bastion of St. Quentin.

While the British drove forward against the German defences along the center of the Hindenburg line, the French smashed their way ahead against the German defensive work in front of the Laon-La Fere line.

The ten mile stretch of the Crozat, or St. Quentin, canal, between St. Simon and Fargniers has been crossed by French, in spite of the furious efforts of the Germans to hold the eastern bank. The Germans were supported by innumerable machine gun nests, but the gunners could not withstand the onrush of the poilus.

Unofficial reports received from the battle front at noon said that British patrols had reached and passed Epehy and had occupied Vendelles and Vormand.

(It was against this line that the British were reported by the London war office to be driving last night.)

There were vigorous thrusts by the Allies in the Somme valley, in which sector the French and British armies join up.

The Allied armies to the north and south of the river are converging on St. Quentin from two directions, meanwhile cutting in to get between St. Quentin and La Fere.

Powerful efforts were made throughout Sunday by the Germans to check Allied advance against the central and southern defenses of the Hindenburg line and bloody fighting developed. The Germans were thrown back at every point.

The significance of the gains made in the past twenty-four hours by the allies is heightened by the fact that the German war office announced on Sunday night that the German troops were everywhere in their new battle positions.

But this statement the German war office evidently meant to infer that the Germans were ready for their final defense of the Hindenburg line.

French and American forces that are fighting north of the Aisne and in the Oise-Ailette sector are working to get around the St. Gobian massif, where the Germans are reported to be massing men and guns for a terrific battle.

In that district the allies are passing beyond their ancient lines while in Picardy, Field Marshal Haig's men are in defensive works that they constructed last year after the burst of fighting around Cambrai.

While the allies were crushing the Germans on the center and southern wings of the linked up battlefields fresh artillery duels developed during the night.

The British war office today made no further reference to battle operations beyond these big gun duels, and a few raiding operations.

London, Sept. 9—(1 p. m.).—Allied cavalry patrols are now within a mile of the German stronghold of La Fere, in front of the southern end of the Hindenburg line, it was learned this afternoon.

Allied patrols are reported to have passed Epehy (on the Peronne-Marcoing railway, 13 miles northwest of St. Quentin).

The French line is now only four miles from St. Quentin.

Vendelles and Verman have both been occupied by the British, according to unofficial information from the front.

(The British war office last night said that the Epehy-Vermand line was being approached. British forces making progress in that direction on Sunday).

Gouscourt is under attack.

(Gouscourt lies on the Peronne-Cambrai road).

French forces have crossed the Crozat canal over its whole length from Fort Liez southwards.

(Fort Liez lies a little over two miles northwest of La Fere and the progress in this zone shows that the French are engaged in a big encircling drive on the stronghold).

To the north of Fort Liez the French have forced the Crozat canal as far as Clastres it was learned.

U-BOATS TO TRY FOR TROOP SHIPS

By Telegraph to The Freeman.

Washington, Sept. 9.—Heeding unofficial reports that Germany is about to concentrate her submarines for a drive upon American transports, the navy department already is providing much heavier convoys for all troop ships and plans are under way completely to frustrate this threatened menace, Secretary of the Navy Daniels let it become known today.

Secretary Daniels said that he had had no official information that Germany was planning a thrust against troop shipments from the United States, but that unofficial reports to his effect had been reaching the navy department for some time. In view of the remarkable success that has attended the troop movements from the United States, a concentration of submarines in an effort to interfere with them would be the logical course for Germany to pursue, the secretary believed.

Navy department officials made it plain that, while the submarine must always be considered a menace as long as a single one remains afloat, America has little to fear from the expected drive upon her transports.

N. J. CHIEF OF POLICE KILLED

By Telegraph to The Freeman.

Boonton, N. J., Sept. 9.—Patrick Guiton, a civilian acting as chief of police during the vacation of Chief James Gilmartin, was shot through the head and instantly killed today when four captured freight car robbers broke away from Guiton and a posse of eight armed citizens and opened fire at Main and Plane streets in the business section of the town.

When the posse returned the fire, one of the escaping prisoners fell, shot through the body. He is in a precarious condition.

Pursued by the posse the three other robbers ran west into a large patch of woods.

When Guiton was informed robbers were looting Lackawanna freight cars a half mile west of town, he gathered a posse, surrounded the cars and forced the men to climb to the ground at the point of guns.

He had brought them within five blocks of the police station when they made a dash for liberty, each man pulling a gun.

PANTS FACTORY TO OPEN DOWNTOWN

Manager David Bergman, of the Lyons, Koffler Clothing Company, whose factory on the second floor of the Lawton building on Prince street was recently gutted by fire, announced this morning that the company had leased the Mauterstock building on Spring street, in the rear of the Orpheum theater, and would open in about ten days. The announcement made in another newspaper that they would open on North Front street was untrue, Mr. Bergman stated.

PERSHING'S REPORT FOR SATURDAY

By Telegraph to The Freeman.

Washington, Sept. 9.—"Aside from patrol encounters and heavy artillery fighting south of the Aisne, there is nothing to report from the sectors occupied by our troops," says General Pershing's communique for September 8, made public by the war department this afternoon.

A Real American.

By Telegraph to The Freeman.

Chicago, Sept. 9.—Madame Ernestine Schumann-Heink, who, although of German birth, has four sons in the United States army, today turned over to the Salvation Army her Michigan avenue home here. The loan is for the duration of the war, the prima donna's home to be used as a rest house for soldiers and sailors.

The Armory Memorial.

Hanging on the outside of the Broadway side of the armory is the attractive legend, "Our Heroes Who Died for Their Country," which is attracting much attention. Over the board containing this inspiring announcement are neatly put together flags under a wreath looped over the golden star. The names of the heroes inscribed on narrow panels are hooked together in three columns suspended below. There are eighteen thus conspicuously posted of Ulster county's heroes who have given their lives in defense of their country.

The Place Was Cheery Sight.

The glowing coals in the fire place in the Eagle Hotel office room, presented a cheery sight on Saturday night to those who called at the hotel.

N. Y. STATE NAMES ON CASUALTY LIST

New York state men listed among the 699 casualties released for publication today.

Wounded Severely.

Lieut. Paul Daly, 31 E 49th St., New York.
Corporal Edward O'Connor, General Delivery, Eastwood.
Private Otto W. Fickert, 429 E. 19th St, New York.

Wounded (Degree Undetermined.)

Sergeant John T Winn, 297 Hugonet St, New Rochelle.
Mechanic James Holdon, Commack
Privates
Leroy B Perkins, 6 Lake St. Oneida.
Frank A Proctor, Chadwicks.
Wladystow Rembacz, 665 Hudson St, Rochester
George E Sarantes, 73 Main St, Palmyra
Ralph W Hall, West Band Lake.
George J. Knops, 307 Elm St., Buffalo
Max Kuklin, 82 Front St, Poughkeepsie
James G. Reilly, 1110 Albany St, Schenectady
Walter Burton, Box 83, Ischua

Missing in Action.

Corporal Anthony Juliana, 322 E. 113th St, New York.
Privates
Edwin B Andress, Alexandria Bay
Harry E. Tripp, 18 Riverside, Fort Edward.

Section No 2.

Killed in Action.

Corporal Abraham Zippin, 57 St, New York
Private Howard S Rising, Lockport, Niagara county.

Died of Wounds.

Private John F. Lehman, Coles Lane, Far Rockaway.

Wounded Severely in Action.

Privates:
Clarence D Brown, 826 Bay St., Clifton.
Michael Quinn, 180 Sand St, Brooklyn.
William B. Slattery, Luna.
Joseph Stokes, 45 Hudson Ave, Brooklyn
Robert Urban, 1443 Avenue "A," New York

Wounded (Degree Undetermined.)

Corporals.
George A. Bazutka, 19 Dashler St, Buffalo.
Bartholomew O'Connor, 29 E. 76th St. New York.
Privates
John W. Hopkins, Forestport.
Loren Danforth Duren Jr, 134 Washington Ave, Endicott.

Missing in Action.

Privates:
Richard D. Casey, 41 Elm St, Clinton
Melville Cady, Freenfield Center, Saratoga county.
Elmer Miller, 1312 Second St., Rensselaer.

COUNTY CONVENTION.

Of W. C. T. U. at Ulster Park on Wednesday.

Following is the program of the 38th annual convention of the Woman's Christian Temperance Union of Ulster county, to be held in the Reformed Church at Ulster Park, Wednesday, September 11th.

MORNING

9:00 Scripture Reading and Prayer by ....Mrs. Walter Rittle
9:15 Convention called to order by President
Appointment of Committees
Singing—"America."
Salute to the Flag.
9:30 Address of Welcome by ... Mrs Grace DeGroff, President, Ulster Park
Greetings from Church and Community ..... Pastor of R. D. Church
Response .....
Miss Alice Kiersted Kingston.
9:45 Memorial Service led by ... Mrs. J. D. Ciper, Clintondale
10:15 Annual Address of President
Annal Report of Correspond-Secretary.
Annual Report of Treasurer.
Annual Report of Y. P. B. Secretary.
Annual Report L. T. L. Secretary.
11:15 Election of Officers
12:00 Noontide Prayer.
1:30 Executive Committee

AFTERNOON SESSION

"Whatsoever He saith unto you do it."
2:00 Prayer Service led by ..... Mrs Hulda Sutton Clintondale
2:15 Convention call to order.
Minutes of Morning Session.
Minutes of Executive Session.
2:25 Reports of superintendent of Departments
Scientific Temperance Instruction ..... Mrs Emma G. Carpenter, Plattekill.
Sunday School Work .... Mrs. Geo. A. Noll, New Paltz
Evangelistic ..... Mrs. Edward Young, Milton
Penal and Reformatory Work. Miss Alice Kiersted, Kingston
Mothers Meetings and Moral Education — Mrs. Frank Schoonmaker, New Hurley.
Soldiers and Sailors ..... Mrs. Geo. LeFevre, Gardiner
Humane Education ..... Mrs. E. A. Silleman, Highland
Anti Narcotic ..... Mrs Helen A. Palmer, Plattekill
Fair Work ..... Mrs Geo. Van Kirk, Ellenville
Press Work ..... Mrs Webster Hare, Wallkill
Flower Mission ..... Miss C. A. Deyo, New Paltz
Sabbath Observance ..... Mrs Perry DuBois, Gardiner
Co-operation with Miss. Sec ..... Mrs S C. Pratt, Highland
White Ribbon Recruits ..... Mrs. Wells Weaver, Clintondale
School of Methods and Parliamentary Drill ..... Mrs. Alice Crispell, New Paltz
Household Thrift ..... Mrs. Kate A. Covert, Clintondale.
Social Meetings and Red Letter Days ..... Miss Katharine Deyo, Wallkill
Non-Alcoholic Med ..... Mrs Eva Ackhart, Clintondale
Temperance Publications .. Mrs. Edward Scofield, Highland

VICTORY MENUS.

These menus, planned to conserve time, labor and money, to save the foods that are scare and use those of which there is an abundance, are Victory Menus in more senses than one. They are prepared by the Department of Home Economics of the State College of Agriculture and endorsed by the New York State Food Commission.

Tuesday.

Breakfast—*Apple sauce *Rolled oat muffins Omelet. Coffee

Lunch or Supper—Cauliflower au gratin Bread and butter *Baked pears *Cookies Cocoa.

Dinner— Halibut steak Parsley potatoes Buttered beets. *Junket ice cream.

*May be omitted and still leave a balanced meal.

Milk for the children to drink at each meal.

The price of milk is never so high that you can afford to cut down on its use one single drop Your good health may be largely measured by the amount of milk you drink. A few cents more or less a day on your milk bill will not mean much to your pocketbook but it may mean a whole lot to the general condition of your health

Junket Ice Cream With Peaches

4 cups lukewarm milk. 1 cup heavy cream, 1½ cups corn syrup ½ teaspoon salt, 1½ junket tablets, 1 tablespoon cold water 1 tablespoon vanilla, 1 teaspoon lemon extract, fresh peaches

Mix the first four ingredients, and add junket tablets dissolved in cold water Turn into a pudding dish and let stand until set Add flavoring. Freeze, mould and serve garnished with halves of peaches

Cauliflower au Gratin.

Place a whole cooked cauliflower on a dish for serving cover with buttered crumbs and place on oven grate to brown crumbs, remove from oven and pour one cup thin white sauce around cauliflower

Recipes for any of the dishes in these menues, which cannot be found in cook books; may be had by writing to the Department of Home Economics, State College of Agriculture, Ithaca, N. Y.

DEMGEN IN PARIS.

Encloses In Letter Verse Written "Over There."

Private Harry W. Demgen has sent the following to a friend in this city.

A few lines to inform you and citizens of my home town, Kingston, that I am now stationed in Paris with a Medical Supply Depot We have a very fine place and are kept real busy

I may say this certainly is a very beautiful city, and some very interesting sight-seeing trips can be taken when off duty. The scenery is extraordinarily magnificent in this country this time of the year, everything in full style, many fine palaces, government buildings, flower gardens, etc., which are all exceptionally elegant Many fine boulevards, which are crowded with people, as well as many of the beauty French dolls as the Americans say I have been meeting some Kingston fellows and it seems good to run across them and have a conversation of the old town.

If you care you can insert this note in your paper, also the verse on the enclosed card, "On to Berlin." I am.

Yours very truly,
H. W DEMGEN,
Pvt 1st Class,
Medical Dept., U. S. A

"On to Berlin."

"On to Berlin!" the command has come.
From over the land and sea;
In mighty tones it multiplies
And all that dare oppose, defies.
'Tis the voice of Truth against Prussian Lies,
In the March of Liberty,
"On! On! to Berlin!" Ah, another voice,
Of the silent dead, that live.
A million me nin humble blue.
—The voice of the Glorious Fodus—
And the Khaki clad who died for you,
The command from the dead, they give
And so the Grand Command goes on.
Now swelled by the voice of the refugee,
Of the Dying Babe, an dthe Murdered Nurse
The Crucified Lad—O, the German Curse;
For scare could hell's damned fiends do worse
—And the Dead Men in the sea,
Then forward men! Ten million strong,
And as many millions more:
March on! Straight out Right into Berlin'
Whence vomited forth the colossal sin—
It's there we must the Victory Win,
To end this Horrible War.

COTTEKILL.

Cottekill, Sept 9.—The fall time table became effective on the O & W. R. R on Sunday, September 8th with the following changes Trains for Ellenville and points south at 6:28 and 9:42 p m and 1 00 and 4:57 p m., for Kingston at 9:06 a. m. and 12:58, 4:57 and 8:02 p m On Sundays for Ellenville and points south at 9:57 a m and 4:47 p m., for Kingston at 12:45 and 7:56 p m. This time table to remain in effect until October 26th.

The ice cream social held on the grounds of the Reformed Church on Labor Day evening proved very successful, a neat sum being cleared for the benefit of the church

Among the boys who went away with the honor boys on Thursday afternoon, Melvin Short of this village was among them, he being presented with a wrist watch before going, by some of his friends in this village, for which he was very thankful

L R Conner, who has been spending a few days at Rochester, attending a meeting of the Jr O U A M, has again resumed his duties in the railroad station

R B Walker of Milton spent the week end at his home here

School opened in this village on Tuesday morning with Miss Anna Short as principal and Miss Vera Barley as assistant Both of these young ladies attended school in the same school of which they are now teachers.

The Standard Oil Co's gasoline truck again filled Mr Keator's large gasoline tank and he is again in a position to supply his customers, but hopes all will obey the orders and conserve gasoline on Sundays, making only necessary trips Last Sunday every one obeyed the suggestion.

KERHONKSON

Kerhonkson, Sept 9.—Messrs Harrison Burger, Emzy Schoonmaker, Donald Schoonmaker and John Addis have returned home from Glens Falls where they attended the Jr. O. U A M convention. They made the trip by auto and all report a very pleasant trip and a fine time while away. They also visited several other places of interest, among them being the capitol at Albany.

Mrs Carrie Schoonmaker has been enjoying a visit from her daughter, Mrs. Brown, of Newburgh.

Mr. and Mrs. Earl Van Etten were pleasantly entertained at supper at the home of Mr. and Mrs. Harrison Burger on Thursday evening

Several of our young people are attending high school at Ellenville

Charles Heidrich of Brooklyn has been spending a few days in town as the guest of his brother, U. Heidrich

Nearly all of the summer boarders have left town

Scratch Obliterated.

A scratch on polished furniture may be almost obliterated by rubbing vigorously with linseed oil.

PHONE 1563-J

Fall Opening
— OF THE —
LADIES' AND GENTS' FUR ESTABLISHMENT
— OF —
ABRAM TUCKER
EXPERT LADIES' AND GENTS' FURRIER
311 Broadway Between East Chester and Orchard Sts.

Have your furs remodeled, repaired and made by us. We are experts in this line and we save you the price of the tailor who sends your work out of town. Have your work done at home and save time, money and trouble. All our fur work is done right here in Kingston and you are sure of getting it done right. Prices reasonable. Your patronage solicited.

Furs Called for and Delivered

WANTED
Operators on all parts of
SHIRT MAKING
Beginners Paid $7.00 While Learning
F. Jacobson & Sons,
Smith Avenue and Cornell Street.

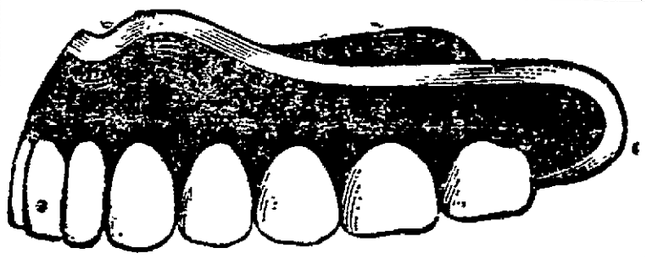
SOLDIERS' TEETH
Vermont's quota was 1,049 men 5,658 men were examined before the draft was filled. 482, or 17 per cent were rejected because their teeth were not sound enough to keep them well and strong Are you going through life feeling listless and weak because your teeth are not good enough to chew your food? Our offices have served the people for over thirty years.
Hours 9 a. m to 8 p m. Sundays 9 a. m. to 1 p m.
CADY DENTAL OFFICE
324 Wall St. Kingston, N. Y.

ATTENTION TO SHIRT OPERATORS!
To all sewing machine operators and those desiring to learn this work, we offer the following inducements:
GOOD WAGES (Based on Ability) EXPERT INSTRUCTION
$7.00 Per Week For Beginners
FULLER'S SHIRT FACTORY
45-47 Pine Grove Ave. Kingston, N. Y.

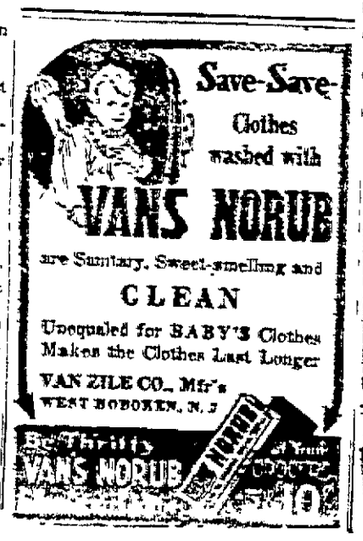

WANT "ADS" BENEFIT AT THE SMALL COST OF CENT-A-WORD

ASTHMADOR
AVERTS - RELIEVES
HAY FEVER
ASTHMA
Begin Treatment NOW
All Druggists Guarantee

Kingston Savings Bank
273 Wall street, Kingston, N. Y.
CHARTERED 1874

OFFICERS:
MYRON TELLER, President.
GEORGE BURGEVIN, V. B. VAN WAGONEN, Vice-Presidents.
CHARLES TAPPEN, Treasurer.
CHARLES H. DE LA VERGNE, Assistant Treasurer.
HARRY ENSIGN, Accountant.
JAMES A. BETTS, Counsel.

TRUSTEES:
James A. Betts, George Burgevin, Rufus P. Beiss, Levan S. Winne, Everett Fowler, D. N. Mathews, John E. Kraft, Sam Bernstein, Charles Tappen, A. D. Ross, Myron Teller, Virgil B VanWagonen, Ervin E. Norwood

Deposits made on or before Oct. 3, 1918, and remaining in bank until Jan. 1, 1919, will be credited with three (3) months' interest.

Interest will be paid on all sums from one dollar to three thousand dollars.

Accounts may be opened by mail for which a bank book will be forwarded on receipt of New York draft, certified check, post office or express money order.

Rooms for the convenience of ladies are a feature of the banking house.

Interest at the rate of 4 per centum was declared for six months ending June 30, 1918.

Deposits commence to draw interest from the first of each month

Money withdrawn before January 1 and July 1 will not be entitled to interest.

THE RONDOUT Savings Bank
RONDOUT, N. Y.

OFFICERS:
J. E DERRENBACHER .....President
T. C. COYKENDALL....1st Vice-President
F. E. GRIFFITHS.. ..2nd Vice-President
DAYTON MURRAY .....Secretary
HERBERT HALL .....Bookkeeper

TRUSTEES.
John D Schoonmaker, F. Stephan, Jr, F. H. Griffiths, Wesley D. Hale, J. Graham Rose, E. Coykendall, John S. Thompson, A. A Stern, T. C. Coykendall, H. H. Flemming, Nicholas Stock.

Interest credited semi-annually, January and July.

Moneys withdrawn before January 1 and July will not be entitled to interest.

Deposits commence to draw interest from the first of each month.

All deposits made on or before the 10th day of January and July draw interest from the first days of those months.

Banking hours from 10 a. m to 3 p. m.; Saturdays 9 a. m. to 12 m.

Interest will be paid on all sums from $5 to $3,000.

Interest at the rate of 4 per cent per annum was declared for six months ending June 30, 1918.

COAL IS HIGH BUT WHO CARES
Say nothing, but saw wood with KINGSTONIAN SAWS.
CANFIELD SUPPLY CO.
Wholesale Dealers in
Plumber's, Tinner's, Heating, Engineer's, Farm Machinery and Poultry Supplies Spray Material
16-18 Strand 35-37 Ferry St.
KINGSTON, N. Y.
(The Big Down Town Store.)

To Save Gas for the Government
Our salesroom and accessory store at 529-531 Broadway
Will Be Closed Sunday
VAN'S GARAGE

NOTICE TO CREDITORS [illegible] of the City of Kingston, county of Ulster, deceased, testate, to present the same with the vouchers in support thereof, to the undersigned, executrix of said deceased, at her residence, in said city, in the said city of Kingston, N. Y., on or before the 30th day of January, 1919.
Dated July 2, 1918.
NELLIE LOUISE WOOD
Executrix of [illegible] of Sarah Calista Woodhull.
Jos. M. Fowler, Attorney, 285 Wall St., Kingston N. Y.

NOTICE TO CREDITORS—In pursuance of an order of Hon Walter N. Gill, surrogate of Ulster county, notice is hereby given, according to law, to all persons having claims against Christian Jansen late of the city of Kingston, county of Ulster, deceased, testate, to present the same with the vouchers in support thereof, to the undersigned, Matilda Jansen, the executrix of the estate of said deceased, at her residence, 324 Broadway, in the said city of Kingston, N. Y., on or before the 21st day of September 1918.
Dated March 15 1918
MATILDA JANSEN,
Executrix.
Frederick Stephen, Jr., Attorney for Executrix, 21 Broadway, Kingston, N. Y.

WANTED
MEN AND BOYS
THE W. S. BROWNE MFG. CO.
No. 1 STEPHAN ST., KINGSTON, N. Y.

Established 1894
C. D. HALSEY & CO.
Members of New York Stock Exchange.
Mills Building, New York City
INVESTMENT SECURITIES
BRANCH OFFICE
262 FAIR ST., KINGSTON, N. Y.
GEO. G. BROOKS, Resident Manager.

HUDSON RIVER DAY LINE
Steamers
"Washington Irving," "Hendrick Hudson," "Robert Fulton" and "Albany."
Daily Including Sunday.
Subject to change without notice
DOWN STEAMER leaves Hudson 10.45 a. m. Arrives New York, W. 129th St., 5:20 p. m., W. 42nd St., 5:45, Desbrosses St., 6:20 p. m.
UP STEAMER leaves New York, Desbrosses St., 8:40 a. m., W. 42nd St., 9:00, W. 129th St., 9:20 a. m.
Arrives Hudson 3 40 p. m.
Music, Restaurant, Lunch Room

ULSTER COUNTY SAVINGS INSTITUTION
280 Wall Street. Kingston, N. Y.
INCORPORATED 1851

WM. C. SHAFER, President.
HARRY R. BRIGHAM, CHARLES S. WOOD, Vice-President.
J. M. SCHAEFFER, Secretary.
JOHN B. ALLIGER, Treasurer.
AMES J. O'CONNOR, Teller.
JOHN R. T. HALL, Bookkeeper.
PHILIP ELTING, Attorney.

TRUSTEES:
John B. Alliger, George Hutton, H. R. Brigham, C. D. Hasbrouck, David Burgevin, W. R. Harrison, Howard Chipp, J. M. Schaeffer, Abm. V. DeGraff, Wm. C. Shafer, Philip Elting, C. S. Wood, Ogden F. Winne.

For the six months ending June 30, 1918, interest will be credited July 1st, 1918, at 4 per cent per annum.

Interest not drawn will be added to the principal and draw interest.

Money deposited on or before Oct. 3, 1918, and remaining in bank until January 1st, 1919, will be credited with three (3) months' interest.

Women and children under age have by law the control of their own savings bank accounts.

Persons living out of the city may send money by bank draft, check, post office order or express, and deposit book will be returned by mail. ALL BUSINESS STRICTLY CONFIDENTIAL.

U. S. R. R. ADMINISTRATION
W. G. McAdoo, Director General of Railroads.
TIME TABLE OF ULSTER & DELAWARE RAILROAD
IN EFFECT SEPT. 8, 1918.

Leave this city as follows:
Rondout Sta., †6:30, a7:10 a. m.; †2:15 p. m.
Union Sta., †7:10, a7:40 a. m.; †2:38 p m.

Trains are due to arrive as follows:
Union Sta., †11:45 a. m.; a5:55, †7:19 p. m.
Rondout Sta., †12:05 m.; a6:15 †7:40 p. m.

† Daily except Sunday. a Sunday only.

NOTICE TO CREDITORS—In pursuance of an order of Hon Walter N. Gill, surrogate of Ulster county, notice is hereby given, according to law, to all persons having claims against Catherine E. Biel late of the town of Ulster, county of Ulster, deceased, intestate, to present the same with the vouchers in support thereof, to the undersigned, Reuben Biel, the administrator of the estate of said deceased, at his residence, Box 120, Route 4, Kingston, N. Y., in the said town of Ulster, Ulster county, N. Y., on or before the first day of December, 1918.
Dated May 6, 1918.
REUBEN BIEL, Administrator.
Frederick E. W. Darrow, 280 Wall St., Kingston N. Y.

KINGSTON'S BABIES OF HIGH QUALITY

As Shown By Average Brought to Child Welfare Station Weighing Campaign Still On.

The campaign that is now being carried on in this city for weighing and measuring babies is meeting with success, and as the value of this work for the welfare of the little ones becomes more generally known and understood, the larger attendance each day at the three welfare station is very noticeable.

Those who were privileged in assisting the nurses in their work during the past week at the several stations were much pleased at the general healthy appearance of the children, showing strong evidences of the care and attention of the mothers.

The little kiddies seemed to be full of enjoyment of all that was being done for them.

This nation wide campaign of education for the welfare of the babies is not only to save them and keep them well, but is also a census of their number similar to the call made last year on the men and women of the country.

It hoped that during the week the realization of this important work will grow stronger and that many more mothers will take advantage of this great opportunity presented to them.

Trained nurses will be at each of the three stations on the afternoons of Tuesday, Wednesday, Thursday and Friday, from one to four o'clock.

Welfare Stations.

Corner Hasbrouck avenue and Murray street.

State Charities Aid Rooms, corner John and Crown streets.

City Hall, board of health rooms.

Camp for Children.

A New York man who has conducted a camp for boys near Margaretville, has leased 80 acres of land adjoining the Wawanda Inn at that place and plans on establishing a camp for boys and use Wawanda Inn for girls. The combined camp will have over 100 population.

PROCEEDINGS IN SUPREME COURT

At a special term of supreme court held here Saturday, Justice Hasbrouck presiding, a number of orders were granted and small cases disposed of. In the action of the Unadilla Silo Company against Alex Shirmer, the application of Brinnier, Canfield & Brinnier for a change in the place of trial from Otsego to Ulster county was granted.

In the action of Mary Rafferty against Daniel Rafferty, an order was granted committing the defendant to the sheriff of Ulster county to be detained until the sum of $150 is paid the plaintiff. Brinnier, Canfield & Brinnier for the plaintiff.

In the matter of Peter Johnson against Grace Bovee and Charles Bovee, an order was granted confirming the referee's report of sale. Byron L. Davis was the referee. Frederick E. W. Darrow for the plaintiff.

In the matter of the People of the State of New York against the New York Central Railroad Company and Erie Railroad against the Public Service Commission of the State of New York, second district, and Charles B. Hill, an order for a writ of certiorari was granted. Amos Van Etten appeared for the New York Central.

To Stop Bad Checks.

The so-called "bad check law," enacted by the legislature on April 23 last, has become operative. The law provides that any person who, with intent to defraud, draws or delivers a check or draft or order for the payment of money upon any bank, knowing at the time that the drawer has not sufficient funds with such bank, shall be guilty of attempted larceny, and if money or property is obtained from another thereby is guilty of larceny and punishable accordingly.

Ford Building Large Hospital.

Henry Ford, builder of Ford automobile, is erecting in Detroit, Mich., with government approval, one of the finest hospitals in the world. It will be used for wounded soldiers.

HAPPENINGS IN POLICE COURT

Jacob DuBois, a negro, was picked up Saturday evening on lower Broadway by Officer Connelly, who found Jacob too drunk to take care of himself. This morning Jacob was arraigned in police court and as it was his first appearance he was given a chance to return to work in a brick yard.

Mrs. Margaret O'Connor was picked upon Canal street by Officer Dempsey late Saturday afternoon. She was drunk. Her husband, who was captain on a canal boat, gave cash bail for her appearance in court this morning. She failed to appear and the $2 cash bail was forfeited. She had been arrested for her own protection.

Adolph Cohn drove on the wrong side of the traffic standard at Broadway and Pine Grove avenue this morning and was arrested by Officer Shader. He entered a plea of guilty and paid a $5 fine.

Frank J. Cassidy of White Plains arrested last week for speeding by Officer Soper, forfeited $10 cash bail by failing to appear in court.

The trial of John Simmons and John DuBois, two young men accused of receiving stolen goods from the pants factory, had their case adjourned to Friday morning. Frank W. Brooks represents DuBois and N. Frank O'Reilly appeared for Simmons.

RED CROSS IN ITALY.

Extensive Aid Given for Relief Work Among People.

At least $20,000,000 will have been appropriated for relief work in Italy by the American Red Cross by the end of the present year, according to an announcement made today by the war council. This includes all the appropriations for work in that country since the beginning of the war.

Today's report covering operations in Italy, is the second of the series informing the American people of the disposition of the Red Cross war fund. It shows that the appropriations for Italy up to July 1, 1918, was $7,939,653.50 and that an appropriation of $12,657,837.50 has been made for the last six months of the year. Of this amount $1,100,000 will be used by the medical unit which sails shortly to help stamp out tuberculosis in Italy.

The battle of the Piave, according to the report, made it necessary to increase the original estimate for work in Italy by a million dollars.

Scout Notes.

On Saturday the Boy Scouts of this city, accompanied by Scout Executive Bircher, took a hike to the old camping grounds on the Esopus creek. On reaching their destination, each Scout built his own fire and cooked his own dinner in true Scout fashion. The remainder of the day was spent and enjoyed playing Scout games rowing on the creek and learning a lot of things that many a man in Kingston never has and does not today know.

Tests of various sorts were in order and were passed by the following:

Fire building, second class, Scouts Leverett, Hyatt and Corey.

Cooking, first class, Scouts Matthews and E. Beehler; second class, Scouts Hyatt, Corey and Leverett.

Signalling, E. Beehler.

Fourteen mile hike, Scouts Matthews and E. Beehler.

Description of 10 varieties of trees or plants by their leaves, Scouts E. Beehler, Budd and Matthews.

Judging weight, height and distance, Scouts Matthews and E. Beehler.

After the tests Scout Executive Bircher showed the Scouts a few special "stunts."

Every moment of the hike was thoroughly enjoyed as every moment was crowded full of fun, while every boy on the trip learned something.

Scout Executive Bircher asks: "Have you a boy 12 years of age or over? If so send him to Scout headquarters on Broadway for an application blank. Are you a man who likes to play the game of life all square, four sheets to the wind? If so, come and see me. Let's talk things over. The Scouts need a good man, a red blooded, manly, straight up and down man who loves boys. It's a big job, and the pay is—the light that you see in the boys' eyes when they greet you, if you have made good with them. Could you ask for any greater reward?"

Scout Executive Bircher's appeal must surely call men to the Boy Scout standard in this city.

Notice—Troop 5.

Troop 5 will meet tomorrow night at the usual hour at their roooms at St. John's parish house. Business of the utmost importance will be transacted. The signal and first aid corps will be completed. Every member should be present.

A Fine Clam Bake.

One of the series of clam bakes which have made "Jim" Shiels loved and famous was served by him at Lackawack Saturday afternoon. Owing to Mr. Shiels' misfortune in losing his hotel by fire, this bake, unlike its predecessors, was held out of doors, and luckily the weather was ideal. Persons who have ever been guests of Mr. Shiels and his sister need no description of the viands or the way in which they were served. Over a hundred persons from all over Ulster county, men and women, did justice to the repast. Mr. Shiels is now able to serve special dinners to parties of ten or less when notified in advance, and a considerable number of people are available themselves of the opportunity.

Oneonta Fair September 16-20.

Following the state fair at Syracuse from which it secures many of its features the central New York fair will open at Oneonta Monday, September 16. With the purses increased to the largest ever offered by the society, ($400 being the minimum) the races will be a great attraction.

Auditorium

TONIGHT

15c 2:30, 7:15 and 9 15c

It's a Goldwyn Picture

MAE MARSH

In a Charming Picture Play from Life

MONEY MAD

ALSO

Universal War News and Bruce Scenic Education

AUDITORIUM, TUESDAY, ONLY, SEPTEMBER 10th

Adolph Zuker presents

Ann Pennington

—IN—

"SUNSHINE NAN"

A Paramount Picture.

Everybody will like this picture. A wonderful story of the "ups and downs" of a sweet-faced little girl who's bound to win your heart.

AT THE AUDITORIUM TONIGHT. OPERA HOUSE TOMORROW.

OPERA HOUSE

Wednesday Matinee and Night Sept. 11

Come Laugh With Us Again

THE MUSICAL COMEDY REVUE

MUTT and JEFF in the WOOLLY WEST

The Funniest of All Fool Fancies

DELIRIOUS DANCING, CATCHY MUSIC, GOOD COMEDY.

A REAL BEAUTY CHORUS

Bargain Matinee 25 & 50c

Nights 25, 50, 75c & $1.00

SEATS MONDAY.

TYPHOID IN CITY.

Is It Known Whether Water Contains Germs?

There are six cases of typhoid fever in Kingston. There have been two deaths from that dread disease. From thirty to sixty summer boarders of Woodstock and Shady daily bathe in the Sawkill a short distance above the point where it flows into the reservoir. There was a break in the water main in the Sawkill creek last winter which was not repaired until some time in August, and there was another break down town which ran several days without being repaired. The water in the reservoir is low, the water in the Sawkill is lower.

Cold Weather and Moth Balls.

On Saturday the weather man changed his mind in the sudden manner that is characteristic of him, and decided to have it cooler. This cooler weather was followed Sunday, especially Sunday night by cold weather for this time of year. Heavy wraps and overcoats were in evidence Sunday night and there was quite an odor of moth balls. Those who kept their summer weight suits on had to step briskly to keep warm.

Patriotic Gasoline Dealers.

Dealers in gasoline in cities and towns in various parts of the country are making agreements not to sell gasoline except in extreme cases on Sunday until the government request is rescinded. In some towns garage proprietors notify tourists arriving Saturday night that their cars will not be accepted except upon condition that they remain until Monday morning.

Trolley Hearing Sept. 11.

Albany, Sept. 7.—The Public Service Commission, Second District, at 58 North Pearl street, Albany, on Wednesday, September 11, at 2:30 o'clock will give a hearing upon the petition of the Kingston Consolidated Railroad Company for permission to increase passenger fares.

The Quality First Store

ROSE-GORMAN-ROSE, INC

FORMERLY CARL'S

KINGSTON'S FINEST SHOE SHOP

Is Showing the New Things in Fall Footwear

Fall Styles of Novelty and Staple Boots are here. Our stock was never so complete as it is today. We recommend that you buy early and receive the benefit of the prices that we can offer now.

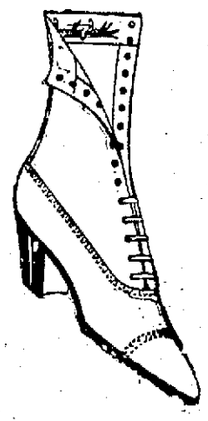

Ladies' All Brown KID BOOTS
9 inch, military heel
$7.50

Ladies' All Gray KID BOOTS
9 inch boot, military heel
$8.00

Ladies' All Brown KID BOOTS
9 inch, Louis heel
$7.00

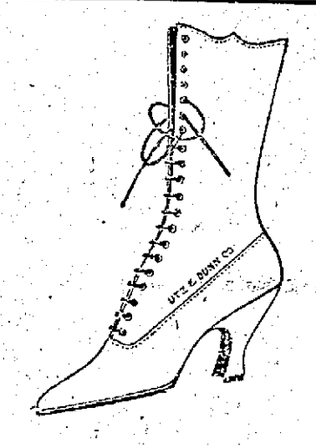

Ladies' Mahogany BOOTS
sport tip, military heel
$6.50

Ladies' Gun Metal Vamp BOOTS
gray nubuck top, special
$7.00

INFANTS' SHOES FROM THE FIRST SHOE UP
The largest variety in the city.

TAKE CARE OF YOUR FEET

Arch Supporters and Foot Appliances of every description may be found here. No matter what your case may require we have the proper appliance and by careful adjustment you receive the comfort you have long desired. Over two million people today are enjoying foot comfort by the use of these appliances, a great many are distributed among our boys over there who find them very efficient for their use.

SPECIAL PRICES ON BOYS' AND GIRLS SCHOOL SHOES

We have a very wide variety of staple sturdy shoes for fall wear. We make a specialty of correct fitting of Children's Shoes.

OPERA HOUSE

TO-NIGHT 8:15

DIRECT FROM ONE YEAR AT THE PRINCESS THEATRE, N.Y.

Fascinating Femininity of Fashion. Better Than "Very Good Eddie," and "Oh, Boy," and by the Same Authors.

PRICES—50c, 75c, $1.00, $1.50 and $2.00.

SEATS NOW SELLING.

Unclaimed Letters

List of unclaimed matter advertised at Kingston, N. Y., week ending September 9, 1918:

Bonesteel, Mr. and Mrs. Thompson
Bonesteel, Thomas
Brodhead, John
Burd, Frederick C.
Chase, Edward
Burhans, Harry
Cole, John H.
Davis, Harvey
Dedrick A.
Dewall, Arthur
DeWitt, Augustus
DuBois, Emerson
Ellsworth, H. J.
Ellsworth, Horace
Faulkner, O. S.
Goff, Angelo
Goldman, Mrs. Irving
Heaney, Mrs.
Greco, Peter
Haas, Rudolph
Hodges, Molly, care Schoonmaker.
Hotaling, Howard
Kerners, Mrs. C.
Kramer, Mrs. Dora
Lee, Harry
Loyd, Bessie
Lufburrow, Miss E. M., care Yacht Jean.
Mead, Frank
Moe Wm.
Myers, Harry
Osterhoudt, Arthur
Osterhoudt, Edward
Osterhoudt, Joseph
Osterhoudt, Irving
Osterhoudt, Lawrence
Owens, Evan T.
Relyea, David T.
Relyea, Andrew D.
Robinson, Wm. H.
Sampson, Thomas
Sampson, Everett
Short, Anna
Smith, Miss E., care Clearwater.
Smith, Samuel Clarence
Snyder, Florence, care Hornbeck.
Sprandel, Mrs. Catherine, care C. Sprandel.
Stephens, Augustus
Swart, Wm. H.
Ten Broeck, Peter
Tison, Claire
Travellers' Aid Society
Washburn, Ward
Wheeler, Rev. D. S.
Wolfe, Richard Elliings
Wynkoop, Nathaniel

Published in the Kingston Daily Freeman under the law of congress giving the publication of the list of letters to the newspaper having the largest circulation.

Kingston Daily Freeman.

TERMS:

Per Annum in advance $6.00
Per Month ..... .50
Twelve Cents Per Week.

Entered as Second-class matter at the post-office at Kingston, N. Y.
Published by Freeman Publishing Company, at 3-9 Broadway, Kingston, N. Y. Jas. B. Klock, President; Alfred Dutton, Secretary and Treasurer. Addresses 3-9 Broadway, Kingston, N. Y. Louise M. Klock, Vice-President, 342 Albany Avenue Kingston, N. Y.

Member American Newspaper Publishers Association.
Member New York Associated Dailies.
Official paper of Kingston City.
Official paper of Ulster County.

Please address all communications and make all money orders and checks payable to Freeman Publishing Company, 3-9 Broadway.

Telephone Calls:
New York Telephone—Main Office, Newspaper, 1675. Uptown Office, 832.

KINGSTON, N. Y., SEPT. 9, 1918

It is easier to fight on one's own soil and, even on empty stomachs, the Germans may be expected to brace up somewhat after they are driven beyond the Rhine.

London is reported to be using snake-skin shoes. The new industry thus brought to light will have to skip Ireland altogether and will hardly pay its way anywhere outside of the tropics.

Germany's promise to Spain of future good (submarine) conduct is one more mere "scrap of paper" that will be repudiated at will whenever repudiation is supposd to be profitable.

Ambassador Page has resigned his post at London because he is tired out It would appear that the plain sailing since April 6, 1917, has not removed the effects of the hard sledding during the three preceding years

The sinking of one our submarine chasers by the gun crew of an American merchantman calls to mind similar fatal errors in other wars, a memorable instance being the tragic shooting of General "Stonewall" Jackson by Confederates who would have died for him.

A tank must keep going when the going is good—that is, when it is opening gaps in the enemy's lines for the infantry at its back to rush into. The German officer who complains "bitterly" that an "ungentlemanly" British tank would not stop when he offered to surrender is either insincere or "nutty."

The post office department has issued another long circular letter explaining why mail to and from soldiers in France is delayed and attempting to place the blame on insufficient addressing of letters and papers sent abroad. Better service is promised This promise has been made before and the same excuses have been given. While the war department is urging soldiers to write frequent letters home and urging the folks at home to write letters and send newspapers to the soldiers, the post office department is failing to handle the mail. The service now is worse than it was six months ago. It is the old story of the worst managed branch of our government breaking down the minute a little additional strain is placed upon it and no excuses will remedy the matter. The post office department needs a house-cleaning that will give it more real workers and fewer insouciant cigarette boys to handle this most important part of the nation's business.

AMERICAN AID.

Though America had a distinct grievance against Germany and honor demanded that we assert ourselves, we were not threatened, we were not in danger, to anything like the extent that France and England were, and therefore our entry into the war was to a large degree an unselfish act having for its object the good of civilization and the whole world. It was a further unselfish act to send our troops to be mingled with the French and British in battle, thinking only of the common cause and indifferent to the fame of achievement by American arms. We not only sought no selfish gain in a material sense but were willing for the credit for American success in the field to belong to the Allied force in general. But we are at least entitled to the glory of conspicuous service by Americans, and some of us are wondering to what extent the success of the French and British armies is due to the American soldiers lost to view in their ranks.

The very substantial contribution America is already making to the success of the Allied arms has been indicated by many accounts of individual achievement that have reached us, but in none more vividly perhaps than the recent exploit of Lieut. Edmund G. Chamberlain, of San Antonio, Texas, while serving as an aviator above the steadily advancing British lines The young American not only fought and destroyed five German aeroplanes but, escaping down in his damaged machine, scattered a detachment of German soldiers and, on landing, bluffed three others into believing that his companion was a bomb, captured one of them and then carried a wounded French aviator back to safety—a truly glorious example of what individual Americans scattered through the Allied ranks are accomplishing.

LITTLE LAUGHS.

"Do you consider thirteen at table unlucky?" "Yes, with food at present prices."—Washington Star.

"I hear that you said I was the biggest fool in town." No, sir. I do not consider you capable of taking first rank in anything"—Boston Transcript.

"Somehow," said Eben, "de man dat can't do much of anything allus attaches de most' importance to his opinion of how things ought to be done."—Washington Star

"There are some queer ways about building operations." "How do you mean?" "When a man wants to expand his building for business reasons, he calls in a contractor"—Baltimore American.

Flatbush—"See he's taken a house in the country?" Bensonhurst—"Yes; and he says they have running water in every room. "Not in the garret?" "Oh, yes, the roof leaks"—Yonkers Statesman.

"I'm puzzled. My boy writes me from England that he's lost twenty pounds" "Getting thin, eh?" "That's what worries me. I don't know whether he's referring to weight or money."—Detroit Free Press

A Misapprehension.

"The late Sir George Alexander," said an impressario, "lived in a $70,000 mansion at Chorley Wood, a village outside of London

"One day I went by train to visit Sir George and, as the train drew into the little station, the guard yelled:

"'Chorley Wood! Chorley Wood!'

"Instantly a head popped out of a third class carriage window, and a surprised and angered voice exclaimed

"'All right young fellow—that's my name. Wot's the bloomin' row?"—Exchange.

Her Job.

Several members of a women's war working party had assembled at the house of another member and were chatting with the little daughter of their hostess.

"I hear you are a great help to your mother," said one

"Oh, yes," replied the little girl, "mamma gives me a task to do every day"

"Oh!" remarked the lady, "and what is your task is your task for today?"

"I have to count the spoons after you have all gone"—Exchange.

The 'Gators Were Timid.

A naval officer, wishing to bathe in a Ceylon river, asked a native to show him a place where there were no alligators The native took him to a pool close to the estuary.

The officer enjoyed the dip While drying himself he asked his guide why there were never any alligators in that pool

"Because suh," the Cingalese replied, "they plenty 'fraid of shark.'—Pittsburgh Chronicle-Telegraph

ST. REMY ENTERTAINMENT.

"Breezy Point" Under Auspices of Ladies' Aid Society.

An entertainment entitled "Breezy Point," will be given under the auspices of the Ladies' Aid Society of the St. Remy Church on Tuesday, September 10, at 8 o'clock in the church Pianist, Mrs. Harry Ellsworth. Director, Miss Mildred French Page, of Emerson College of Oratory, Boston, Mass. Cast of characters in order of appearance:

Elenor Pearl, of unknown parentage, Miss Constance Blawis.
Ashreal Grant, a workhouse waif.. Miss Hilda Frost.
Aunt Debby Dexter, mistress of Breezy Point....Mrs. Elmendorf
Bernice Vernon, Laura Leigh, Edith Norton, Clarice Fenleigh, Miss Bernice York, Miss Dora Shultz, Miss Marguerite Ryan, Miss Page, Aunt Bebby's summer boarders.
Fantine, Miss Vernon's French maid, Miss Martha Engles.
Mrs. Hardscratch, with business propensities, Miss Harriet Carmon
Old Clem, the Gypsy .....
Bethia, Sophia, Hardscratch twins, Lelia Styles, Harriet Seger.
Mehitible Docolittle, manufacturer of catarrh snuffs and bitters.... Miss Susie Van Wagonen.

The scenes are as follows: Act 1—Sitting rooom at Breezy Point; act 2—A camp in the woods six weeks later; act 3—Same as act 1, four weeks later The admission is 15 cents for children and 25 cents for adults. Ice cream and cake will be served at the close of the entertainment.

TWENTY AND TEN YEARS AGO.

Sept. 8, 1898—U & D. engine and three cars derailed at Grand Gorge by running into a landslide.

Isaiah Smith, wanted in Platte-kill for grand larceny, found working on Hurley road, and arrested by Detective Ed Buddington.

Sept. 8, 1908—W. D. Brinnier nominated for surrogate, Benjamin F. Jackson of Shawangunk for superintendent of poor and John Newkirk for coroner at Democratic county convention

Miss Mary Ostrander Mosier of Bloomington and Peter A. Black of Eddyville married at Bryanne, N. J

Death of Theron Van Vliet at his home in Port Ewen

Henry Bird died at his home on Spring street.

Sept 8, 1898 Barn of Elmer Hoornbeck in Rochester struck by lightning and burned

Hudson River Trap Shooters' League began tournament here.

Death of Mrs John L. McGrath at Phoenicia

Sept 8, 1908—The Democratic second assembly district convention was held at Esopus. Isaac Cox and Captain Everett Fowler read each other's pedigrees and spitbeth fire in a noisy and moist afternoon

Miss Marion C. Markle of Brooklyn and Herbert L. Michael married in Brooklyn.

Copyright 1918 Hart Schaffner & Marx

This picture in colors appears in a two page advertisement in the Saturday Evening Post of September 7.

You can save or waste in buying clothes

THERE are many ways to serve the country besides fighting; men on the farm; men under fighting age; men in business keeping things going for the fighters; all can serve in some way. Serve in your clothes-buying.

Maybe you can save money by not buying any; you may have clothes enough. If you need to buy, save by getting the best clothes possible; the kind that lasts long; good durable fabrics; staunch serviceable tailoring.

Hart Schaffner & Marx clothes

They're made to save, not to waste materials and labor; they're the kind it pays to buy. Let us show you the new war styles when you decide you want clothes; they're refined, simple, saving

S. COHEN'S SONS

331 Wall Street — The home of Hart Schaffner & Marx clothes — Kingston, N. Y.

Manhattan Shirts
Stetson Hats
Regal Shoes
Columbia Shirts
Banister Shoes
Lion Collars.

THAT BLOCK PARTY

Should Be a Success as Others Have In Various Cities.

Many in Kingston have heard of block parties and some have been so fortunate as to be visiting in a city just at the time of one of these great community socials, but still there are many who do not know exactly what a block party is.

As a rule, one or two blocks, sometimes several blocks, of a city are closed to traffic on a certain evening. The entire street, the porches and even the houses are decorated with flags and Japanese lanterns. A band provides music for dancing on the street. Booths, beautifully decorated, have refreshments of all kinds as well as many little useful articles to offer those attending A block party would not be complete without a number of "side shows" for the amusement of the young people as well as the old. In some cities beautiful Japanese gardens as well as French Cabarets have played an important part on these occasions The entire proceeds of a block party are usually turned over either to the Red Cross or the war chest.

New York has had a great many block parties and every one has been a wonderful success. Newark, N. J., had one recently which took in several blocks. Poughkeepsie has been wide awake to these parties and during the one held very recently hundreds were unable to get across to the block on account of the crowd in attendance.

Kingston is going to have its first block party on Friday evening, September 13. Main street, between Washington avenue and Hasbrouck street is the block selected for our first great community social. The public is invited to attend and enjoy the elaborate program that is being prepared. The city will provide benches to accommodate at least five hundred people. The residents of the block have offered the public the use of their porches, chairs and steps. No one need hesitate to come for fear he will have to stand all evening. The elaborate program which is being arranged for Kingston's first block party will be announced as soon as it is complete

A BOLD THIEF.

Steals Milk and Sunday Paper From Green Street Residence.

About ten o'clock Sunday morning a well dressed young man after carefully looking over a residence on Green street walked upon the porch and stole a bottle of milk and the Sunday paper. A neighbor who witnessed the theft called to a nearby resident and the two women tried hard to catch the thief but he was a good runner and made a quick getaway. The thief was very bold, making the second visit to the house before committing the crime. All residents of the city should watch their milk bottles as it is reported many quarts of milk and the money placed in the bottles have been stolen recently.

West Shore Pay Car Arrives.

The pay car of the West Shore Railroad arrived at Union station on its bi-monthly visit Saturday evening, the paymaster disbursing over $10,000 to the West Shore and Wallkill Railroad employes The "ghost walked" also for employes of Kingston Shipbuilding Corporation and for men employed on boatyards and other essential industries The weather being fine Saturday evening and because of the distribution of the many thousand dollars, business boomed in the uptown and downtown ends of the city.

GERMAN PRISONERS.

Uncork Surprising Speed When Threatened With Recapture.

By Telegraph to The Freeman.

With the American Army on the Aisne-Vesle Front, Aug. 24—(By mail)—When Hindenburg unleased the fifth phase of the Kaiser's battle on the morning of July 15, there was a certain German prisoner of war camp at a point more than eighteen miles south of the Marne. The first thing the French did, when the offensive started, was to order this camp moved back in anticipation of the enemy advancing and placing the prisoners inside the limit agreed upon at The Hague tribunal.

The French guards notified their prisoners to pack up and be ready to march southward at a certain time and the captives understood full well why they were transferred, as the booming of the artillery eighteen miles northward was plainly audible.

Within an hour the prisoners, with their officers at their head, were ready to march, with all their belongings and equipment neatly packed.

"I have seen some quick marching troops, but I never saw any, not even the Japanese, nor the Russians in retreat, show the speed that these boches turned loose," said an American officer who passed the prisoners on the road. "It's a lucky thing their French guards were mounted or they could never have kept pace with them. They heard the guns and they figured that perhaps their old comrades might be marching towards them, and they didn't want to stop and meet them and be liberated to get back into the Kaiser's army. These fellows logged it down the road and were as nervous as cats when they were stopped for rests every two hours. They wanted to keep right on moving until they got to Marseilles."

Trooper Attacks Editor.

Journalism is not a peaceful and decadent profession in Highland Falls, N. Y., anyway. Recently Editor Carlton, of the local paper, unsheathed his trenchant pen and proceeded to have a little fun with Trooper A. J. White, of the State Constabulary, who, he said, had arrested two innocent citizens as German spies. Now the editor is wearing outlying portions of his anatomy in a sling, and the trooper is out on $1,000 bail. It is said that he entered the editorial sanctum and tried to feed Mr. Carlton's article to him.—New York Tribune.

Galli-Curci's Marital Troubles.

Mme. Amelita Galli-Curci, the famous singer, who spends her summers at Highmount, near Pine Hill, and her husband, Luigi Curci have separated. The estrangement became known Tuesday through legal proceedings brought by both husband and wife. Signor Curci has begun but not yet filed suit against Charles L. Wagner and Homer Samuels, manager and accompanist, respectively, of the famous soprano, alleging that both men have alienated the affections of Mme. Galli-Curci from her husband and demands $250,000 damages.

Forbid Garnisheeing Pay on R. R.

Garnisheeing of railroad employes' pay is forbidden by Director General McAdoo as a means of eliminating much legal work heretofore necessary. At the same time it is made plain that employes who do not pay their bills will be dismissed and this, it is believed, will prove sufficient protection for merchants and others holding bills against railroad men. Wages until actually paid over to employes are held to constitute government funds, against which legal action may not be taken.

OUR COMFORT KITS BEST.

Winchell Finds None Like Them at Syracuse.

Camp Syracuse, N. Y.,
2th Battalion.

Editor Freeman:

Sir:—In behalf of the boys who entrained at Napanoch last Wednesday, I desire to thank the Ulster Co. Home Defense for the comfort kits with which we were provided.

On the 9 hour trip to camp we inspected the kits and were greatly surprised to find so many useful articles. In fact the kits contained practically everything needed for our comfort.

Among the many other contingents which are arriving here we have not seen anything which could be compared with our kits.

Yours very truly,
CLYDE WINCHELL, Leader.

Mason's Building Material

BEAVER BOARD

SLATE SURFACED ROOFING

Richard Tappen
100 GREENKILLAVE.

RED SOX FAVORED IN TODAY'S GAME

With One Game Lead As Third Battle Starts In Boston—Cubs Full Of Fight.

By Telegraph to The Freeman.

Fenway Park, Boston, Sept. 9.—The Cubs invaded Fenway Park this afternoon with their backs against the wall.

Mitchell's men, with two defeats against them, clung to a straw of hope as they entered the fourth game of the world's series against the Red Sox.

By winning today's game the Cubs ran even up the count. If they lose they will practically be through.

Boston's champions took the field with everything in their favor. They were in the lead, playing in their own backyard and full of the confidence that comes with victory. They were popular favorites in the betting to win the title in two more games—three at the most.

The trailing Cubs were glum but full of fight. They are not quitters, and they will die hard.

After a night of rain Fenway Park was in surprisingly good shape for this afternoon's battle. The diamond was damp in spots, but valiant work by the ground keeper and his squad this morning put the playing field in passable condition and the sun kept darting in and out from behind sailing banks of clouds

The air was damp and slightly chilly but the big majority of the bugs came out wearing their straws and minus overcoats.

The crowd with reserve tickets came slowly and the bleacher pavilion was only half filled at 2 o'clock. The grand stand resembled a "well sold" theatre crowd with empty patches evenly divided among the various sections The line-up.

RED SOX.

Hooper, right field.
Shean, second base
Strunk, center field
Whiteman, left field
McInnis, first base.
Scott, short stop.
Thomas, third base.
Schang or Agnew, catcher.
Ruth, pitcher

CUBS.

Flack, right field.
Hollocher, short stop.
Mann, left field
Paskert, center field
Merkle, first base
Pick, second base
Deal, third base.
Killifer, catcher.
Tyler, pitcher.

There was no score at the end of the third inning.

CHANGE OF TIME.

New Time Table Now in Effect on West Shore.

On the West Shore the following time table is now in force. There may be some change in the time later on. The leaving time only is given.

Northbound.

5:45 a. m. to Catskill only.
6:45 a. m. to Albany, daily except Sunday.
11:05 a. m., daily.
2.25 p. m. daily except Sunday.
5.10 p. m. daily, except Sunday.
7:20 p. m. daily except Sunday.
8:59 p. m., the Buffalonian.
6:58 a. m. Sunday only.

Southbound.

3:50 a. m. New York Express.
6:32 a. m. daily, except Sunday.
7:15 a. m. New York local, daily except Sunday.
9:05 a. m. daily, except Sunday.
12:05 p. m. daily, except Sunday.
4:14 p. m., daily.
6:17 p. m. daily.
7:43 p. m. daily.
9:00 a. m. Sunday only.

German Official Statement.

By Telegraph to The Freeman.

Berlin, via London, Sept. 9.—"Allied forces were repulsed and prisoners were taken north of Armentieres (Flanders front)," the German war office said today. "Allied attacks on the Gouseaucourt-Epehy line failed with heavy losses. We contested the crossing of superior enemy forces over the Crozat canal. Between the Ailette and the Aisne the enemy was repulsed over the whole front."

The German report is an admission that the Crozat canal has been forced by the Allies.

Our Propaganda To Germany.

By Telegraph to The Freeman.

With the British Army in France, Sept. 9.—American forces in France are now conducting "balloon propaganda" in Germany, similar to that carried out on a great scale by the British. Pamphlets and leaflets containing official information, maps and cartoons are sent out over the German lines. In one week in August the British distributed 1,250,000 pamphlets.

Allied Officials Arrested in Russia.

By Telegraph to The Freeman.

Washington, Sept. 9.—Reporting from Stockholm under date of September 2, Norman Armour, secretary of the American embassy to Russia, who remained at Vologda after Ambassador Francis left that city, says that all French and British officials in Vologda, as in Petrograd and Moscow, are under arrest.

80,000 MINERS THREATEN STRIKE

By Telegraph to The Freeman.

Wilkes-Barre, Pa., Sept. 9.—Eighty thousand mine workers of District No. 1, United Mine Workers of America, threaten to quit their work unless Fuel Administrator Garfield within the next ten days makes a definite reply to their demands for a living wage. Resolutions to this effect were adopted at a meeting of 400 delegates and as a result Dr. J. C. Baldwin, chief of the statistical bureau of the labor department, and eight assistants arrived here today from Washington. They will institute an inquiry into the costs and profits of mining.

Miners say that failure to meet their demand will mean a walkout in the hope that under the "work or fight" order most of them will be inducted into military service where "just recognition of their worth will be gained from the government."

More than 100 officials of the companies now serving as section foremen and fire bosses also met and complained of the low wages and it is expected they will join the men.

SOCIETY NOTES.

Saturday was a fine golfing day at the Twaalfskill where Mrs. Harold A King and Miss Elinor Chipp were the hostesses. The table decorations were autumnal asters.

Hughes-Wolfersheim.

Mr. and Mrs. Wolfersheim announce the marriage of their daughter, Anna, to Elmer Hughes, both of this city on Sunday, September 8th, 1918. The ceremony was solemnized by the Rev. Baringer in the Church of the Redeemer The attendants were Miss Lucy Wolfersheim and Frederick Wolfersheim, sister and cousin of the bride. After a supper given at the home of the bride's parents to the members of the immediate families, the young couple left for their home on Washington avenue, where they will reside. The bride received many handsome and useful gifts in linen, silver, checks and china. Both are popular young people and have the well wishes of a long and prosperous married life.

Dickinson-Stumpt.

Miss Elizabeth Stumpt of Saugerties, and Clifford Dickinson of Poughkeepsie, were quietly married on Sunday afternoon at 4:30 o'clock in the Lutheran Church of the Redeemer on Wurts street, by the Rev. P. S. Baringer. The bridesmaid was Miss Minnie Reich and the best man was J. H. Kakule. The bride was attired in a blue broadcloth suit with hat to match while the bridesmaid wore a champagne colored gown with hat to match. Following the ceremony a wedding luncheon was served at the home of Mrs. Mary Reich, No. 178 Hasbrouck avenue. Mr. and Mrs. Dickinson will spend their honeymoon in Washington, D. C.; and upon their return will reside in Poughkeepsie. Their many friends wish them a long and prosperous married life.

THE JOINERS.

News of Interest to Members of Fraternal Societies.

The following lodges hold regular meetings this evening:

Colonial Rebekah Lodge, No. 48, I. O. O. F. at 36 East Strand.

Maben Camp, No. 11,156, Modern Woodmen of America, at 635 Broadway.

Division No. 4, Ancient Order of Hibernians, at 635 Broadway.

Marine Engineers' Beneficial Association, No. 57, at 15 Hasbrouck avenue.

Abraham Lincoln Circle, No. 193, Protected Home Circle, at Jr. O. U. A. M. Hall, No. 14 Henry street.

Franklin Lodge, No. 37, Knights of Pythias in Pythian Hall, corner of Wall and John streets.

Rondout Lodge, No. 343, F. and A. M., Strand and Broadway.

P. O. of A. Camp, No. 30, at 14 Henry street.

Matters Before the Surrogate.

The will of Angelo Hasbrouck, late of the town of Lloyd, was admitted to probate today by Surrogate Gill. The estate is valued at $500 real and is left to Carrie Hasbrouck, the widow, and William A. Hasbrouck, a son. The widow is the executrix. She was represented by A. D. and A. W. Lent.

"Oh Lady! Lady!" Tonight.

The productions of the New York Princess Theater will be one of the delightful features of the current theatrical season in this city. "Oh, Lady! Lady!" which is the fifth New York Princess Theater musical comedy success, with book and lyrics by Guy Bolton and P. G. Wodehouse, and music by Jerome Kern, is the attraction at the opera house tonight, direct from a year's run in New York city, and is described as dainty, witty, tuneful and the essence of refined entertainment.

Can Shape Own Destiny.

Nothing is more certain, humanly speaking, than this, that what a man wills himself to be, that he will be.—Jacob A. Riis.

PRESIDENT MAY MAKE DRY ZONES

By Telegraph to The Freeman.

Washington, Sept. 9.—The house unanimously adopted today the Kellogg resolution empowering the president to establish dry zones around shipbuilding and munitions plants, mines and other industries essential to war work.

The resolution, which had previously passed the senate, leaves to the discretion of the president the extent of such zones and when and where they shall be established. Under it the president can close saloons and banish alcoholic drinks from any territory surrounding a plant of industry where war work is being done.

ABOUT THE FOLKS.

Prof. R. H. Plumb, principal of the Stamford union school, was a Kingston visitor Saturday.

E. M. Hinman of Stamford, N. Y., is a guest of Mr. and Mrs. F. D. Hunt, No. 21 Emerson street.

Miss Alice Krom of Bronxville is the guest of Mr. and Mrs. Herman La Tour of Delaware avenue.

Miss Agnes Halloran of Clinton avenue, has returned from a visit with relatives in Springfield, Mass.

Mrs. Elizabeth Hall of Newark, N. J., who has been visiting friends in this city, has returned to her home.

John Klemens of Hoboken, N. J., spent the week end with his sister, Misss Mary Klemens, 18 West Pierpont street.

Mrs. Bertha Krumdick of New York City has returned home after spending some time with Mrs. R. Bailey of New street.

Mrs. Wright J. Smith and her niece Mrs. E. Ford, are in Ashbury Park for a few days' visit Mrs Smith is the wife of Sheriff Smith.

Mr and Mrs. John Herbert, Jr., of Pine street, and Mr. and Mrs. Edward Rice of New York are spending their vacation at Atlantic City.

Mr. and Mrs. Henry E. Krum of 33 Ponckhockie street, are receiving congratulations over the arrival of a daughter, Ida Louise, at their home.

Mr. and Mrs. Charles Hines and daughters of Washington street, Hoboken, N. J., spent Friday with Miss Mary Klemens, 18 West Pierpont street.

Dr. and Mrs George S. Warren and son, Stanton, left this morning for an extended motor trip to Hilliard, Columbus and other points of interest in Ohio.

Mr. and Mrs. G. O. Leonard, Mr and Mrs E. B. Decker, Mr. and Mrs Wilbur Champlin and Mrs. and F. J. Tingley, of Stamford, N. Y., were visitors in this city Saturday.

Mr. and Mrs. Albert Green and daughter, Roberta, of Brooklyn have returned home after spending some time with Mr. and Mrs. Herman La Tour of Delaware avenue.

Mrs. John Mulville of Waterbury, Conn., and Miss Dena Amend of New York city, who have been visiting Prof. and Mrs. W. H. Rieser on West Chester street, have returned to their home.

Mrs. F. E. Kelsey and daughter of Brooklyn, former residents of this city are visiting Supervisor Charles A. Schermerhorn, 86 Pearl street, and intend to spend a few days with Mr. Kellumburg, Big Indian.

Frank W. Powley of the Kingston Coal Company, was appointed one of the dozen directors of the New York State Coal Merchants' Association at its annual convention which closed Saturday at Saratoga Springs.

Miss Mildred F. Stone of Flatbush avenue left for New Jersey, Saturday, where she has accepted a position as school teacher. Miss Stone is a graduate of K. A. and the New Paltz Normal and for the past five years has been a teacher at Catskill.

The Rev. Dr. Andrew K. Fuller, pastor of the Wurts Street Baptist Church, who has been on an extended trip in the Pocono Mountains, Pennsylvania, and also at Masonville, Delaware county, his birthplace, has returned, feeling very much improved in health.

Justice Charles E. Nichols of Schoharie and S. C. Rogers, stenographer, came to this city last evening and remained overnight at the Hotel Stuyvesant. They left for Monticello, Sullivan county, where Justice Nichols will preside at the September term of the supreme court, which convened this afternoon.

Mrs. W. Irving Chambers of Washington, D. C., wife of Capt. W. Irving Chambers, U. S. N., and mother of Lieut. Irving R. Chambers father and son being in active war duty is stopping at the Hotel Stuyvesant. Mrs. Chambers is a sister of Charles Reynolds of the First National Bank of this city, and of Louis F. Reynolds clerk at the Kingston post office.

Arrived at Camp Lee.

Local Board 1 has received a card from one of the selective service men who entrained with the contingent that left here last Thursday for Camp Jackson. The card states that the men did not reach camp until Saturday morning at 10 o'clock. They were due at camp at 11 o'clock Friday night.

Facts About the Bloodhound.

Bloodhounds were first known as slewthhounds owing to their ability to track the deer, wild boar or the wolf. When the wounded game broke away and was lost, these good-nosed dogs were used in trailing the quarry by the blood trail, and hence they were finally called bloodhounds.

LAND ARMY PROVES NEED

Starts State Drive for Million Supporting Members.

CONFERENCE BIG SUCCESS.

Testimony at Albany Meeting Proves Practical Value of Young Women as Farm Laborers.

Albany.—New York State has suddenly awakened to the fact that in spite of the draft, in spite of the call of men to munition works and shipbuilding plants, and the consequent shortage of farm labor it can increase its production of crops. The plan which has been worked out for the employment of young women on the farms, which has the endorsement of both the federal and state authorities, has proven itself a thoroughly practical success in New York State this season.

The Up-State Conference of the New York State Woman's Land Army, held here on August 20-21, clinched this fact. The farmers of the state were shown that there is already organized a force of short-time labor willing and eager to jump into overalls and perform all the tasks required of unskilled farm workers.

The employment of women on farms has passed the experimental stage. Evidence was produced at the conference to show that wherever they have been employed they have made good and that altogether they have saved thousands of dollars' worth of crops.

Need of Membership Drive.

Mrs. Thomas F. Burgess, president of the New York State Woman's Land Army, outlined plans to put the New York farmerettes still more firmly on the map as food producers. She stated that where the army now has 40 units or camps of girl workers in the state it must establish 200, meeting the needs of every agricultural section. She declared that every unit must be adequately supplied with auto trucks to take the girls to and from work, thus saving time that might be spent in cultivating crops.

To give this enlargement of the army the necessary financial and moral support, the New York army is starting a drive for one million sustaining members, with the expectation of completing that quota by October 1. Mrs. Charles S. Whitman, wife of Governor Whitman, has accepted the honorary chairmanship of the State Membership Drive Committee and F. H. Bethell, first vice president of the New York Telephone Company, will be the active chairman.

"The farmers of the state," said Mrs. Burgess, "must let us know in advance how many girls they can employ so we can make our plans accordingly and establish our units where they will be most needed."

Though the Land Army movement is little more than a year old it has made tremendous progress, according to Dr. Ida Ogilvie of Barnard College, dean of the Bedford Woman's Land Army. Dr. Ogilvie, who was one of the speakers at the convention, is frequently referred to as the Mother of the movement. Dr. Ogilvie traced the growth of the army from the summer of 1917, when the Bedford unit was established with no support from the farmers, and little encouragement from anyone else.

Dr. Ogilvie in her address stated that the work thoroughly agreed with the girls. She showed that only about 2 per cent. of the applicants are turned down because of physical disqualification. It requires two weeks of "hardening" before about 4 per cent. of those who are accepted are ready for the real farm labor, but the remaining number adjust themselves almost immediately to their new and arduous occupation.

College Girls as Farmers.

Studies in the scientific efficiency of the unit system are being carried out at the Wellesley College Training Camp for Land Army Supervisors and were described by Miss Edith Diehl, manager of the camp.

"The methods we are working out at Wellesley," she said, "will enable the farmer to pick up his telephone, send out an S. O. S. call for farmerettes to plough his fields or pick his berries or get in his hay and have the call answered at once by an efficient army of trained and able bodied women workers, who will bring their own portable houses and mess tent with them, set up the same with military precision, provide their chef and manage their household while doing the work he wants done on his farm."

The men speakers at the convention emphasized the fact that women on the farm have become a necessity which the farmer must utilize or go out of business. John G. Curtis, Farm Bureau manager for Westchester county, stated that the movement is the greatest boon that has ever come to the farmer. Arthur W. Lawrence, food administrator for Westchester county, warned the state farmers that they had better get in line now and make known the number of women workers they can employ next year.

Mrs. Margaretta Neale, director of the Woman's Division, United States Employment Service, has particularly commended the Land Army camps because they maintain a standard of health for women workers and supervise their activities.

Sale at Court House.

Property consisting of a house, barn and land of the estate of the late George R. Adams, at High Falls, was sold at the court house today by Sheriff Smith under an execution. It was bought by the Rondout Savings Bank for $975.00.

BUSINESS HOURS—9 a. m. to 6 p. m.

Van Wagenen'S Will be the Most Interesting Store in Town This Week For Shoppers!

For a Few Days More
WE WILL BUY YOUR
OLD SEWING MACHINE
And Allow You $12

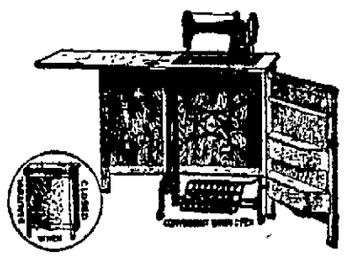

as your first payment on a new 1918 Cabinet Model of "THE FREE" Sewing Machine. There is still time—but hurry. This offer expires in a few days.

Discard That Cripple!

Discard that old cripple of a machine that has bothered you for years—No matter how old it is we'll take it on this trade as $12.00, first payment. Balance $1 a week, if desired.

SAVE ON YOUR WEARABLES!

Buy a Machine Now—In This Sale

There are great possibilities for SAVING by making your own and the children's clothing. You can only appreciate this by making an investigation. You will then be convinced. Our line of reliable Sewing Machines is complete, and we will gladly show you the kind best suited to your needs.

A PRICE TO FIT EVERYONE'S PURSE!

You can have twice as many clothes for the money by sewing at home!

Pay as You Sew $1 a Week

LESSONS FREE—as many as you wish

A Few Used Machines at Very Little Money—
No. 430—$12.50 No. 426—$9.75

Buy Right Now! Save on the Price!
SEW AT HOME AND SAVE!
Van Wagenen's Sewing Machine Dept.—Main Floor

Van Wagenen'S

The War-Time Thrift Store

Low Prices—Best Qualities—Efficient Service—Have Made This Store of the Greatest War-Time Interest to Everybody.

Clearing Sale

OF Edison WAX Amberol Records 4 minute only 10c each

We do not play them or exchange.

At storage house of

HARRY P. CARR 149 Clinton Ave.

FROM 9:00 TO 12:00 A. M. AND 1:00 TO 4:45 P. M.

SLEEPING MORNING-GLORIES.

"Over a porch surrounded by lattice work," said Daddy, "Mr. Moon was shining."

"What is lattice work?" asked Nancy.

"It's like a network of wood," said Daddy, "and is very pretty, especially on summer cottages."

"I believe I've seen it," said Nick.

"Very probably you have," said Daddy. And as both the children felt they could imagine anyway what lattice work was and could see in their thoughts network made of wood, surrounding a porch, Daddy went on with his story.

"You Are Given Water to Drink."

"Yes, Mr. Moon was shining," Daddy continued, "and he was having a very good time.

"On one side of the lattice work at the side of the porch upon which Mr. Moon was shining so brightly, were vines of morning-glories.

"It was night, of course, and Mr. Moon knew that the morning-glories would not awaken. But he was shining on the closed flowers, and whispering to them some of his dreams which the Dream King had told him he could tell this night.

"'Morning-glories,' whispered Mr. Moon, 'I am lighting you up.'

"'You do not know this, for you are sleeping so happily. And though I am lighting up the lattice and the porch and you, little sleeping flowers, it is not enough. It is Mr. Sun who must give you light. Yes, my old friend and rival, Mr. Sun.

"'But the people from the house are looking out at you, little closed flowers, and they're looking at me, too, for I see them.

"'They are telling each other how lovely it looks to see the moon shine through the lattice and on the morning-glory flowers. But they do not know the great secret, the secret that I am telling you now. I am giving you a dream, the dream of old Mr. Moon.

"'And the Dream King has told me I could. Yes, I have had the permission of his Royal Majesty, the Dream King.

"'This is the dream, lovely sleeping flowers. You must rest and sleep for that is your habit, and it's a good habit. It makes you so fresh and bright each morning when Mr. Sun peeps at you and shines on you and tells you to open your sleepy eyes.

"'But in your sleep, little morning-glories, dream of the daytime and the work there is to do. You must bloom and flower. You must give joy to people and children, and your leaves must grow big and strong, so as to make a nice shady porch for the people who live in this house.

"'You must be cordial and welcome the butterflies and humming birds who sip of your rare morning-glory honey. You must give them what you have to give, for—think of all that is given to you.

"'You are given water to drink by these people who ask you in return to cheer them up by your lovely different colored flowers, and your soft green leaves.

"'You are given the warmth of the sun and you are given the summer breezes. You are planted in nice soft earth, and the weeds are kept away from you.

"'You are given strings so you can grow from the ground up to the lattice, which otherwise would be so hard to reach.

"'And you are helped from the moment you are put into the ground as seeds, which have been left over from your dear morning-glory relations of last year, until the summer is over.

"'And so you must give shade, beauty and pleasure to people and children and honey to humming birds and butterflies, for they are not strong enough, you know.

"Listen, Little Morning-Glories."

"'You want to give all this I feel, because you love the world, and you love to grow and to be beautiful, and you want to do the best you can always.

"'But listen, little sleeping morning-glories, for I have not yet told you the great secret I promised to tell you.

"'If you will do your best to make others happy and glad you will make yourselves more beautiful and wonderful than ever before, and every morning when you open your eyes to say a good-morning to all the world, the world will be very glad that there are such lovely flowers as morning-glories. That is my great secret, but little sleeping morning-glories, it's a true secret!'"

Didn't Look for Them.

"Did you find any hard problems in your lesson, Tommy?"

"No, ma'am," answered truthful Tommy: "I didn't look for any."

FACTS ABOUT FIRE

South Sea Islanders in the remotest days got their fire by the friction of dry wood.

The primal Aleutian Islanders rub sulphur over quartz, make a rude match, and so strike a light.

"Isaac spake unto Abraham," in the twenty-second chapter of Genesis, "and he said: Behold the fire and the wood."

But we have no history of any race of men who didn't know about fire. The earliest Bible records speak of fire.

For stealing fire from the gods and giving it to man Prometheus was chained to the rock. That was Greek mythology.

Living in the shadow of the north pole, the far-off Eskimo strikes quartz against a piece of iron pyrite and gets a flame.

The most sequestered tribes of Africa and Central Asia knew about fire when the white men first made their acquaintance.

When Columbus came to America he found Indian fires burning. The Indian rubbed dry sticks together and quickly got a spark.

How Adam learned about fire we know not, but apparently Eve cooked food, although the famous apple was doubtless eaten raw.

It was said that when Magellan first sailed around the world he did find among the Ladrones people who never saw fire. When the Spanish adventurer turned their huts the natives thought the flames were a beast which ate up wood.—Girard's Talk of the Day in the Philadelphia Telegram.

BOY SCOUTS' PART IN LIBERTY LOAN

Plans Being Made For Next Campaign—President Lauds Their Past Record—Secured Nearly 1 Per Cent.

A heavy share of the work that must be done to make the coming Liberty Loan a success will be put upon the Boy Scouts of America.

The 452,000 carefully trained boys and selected leaders of the Boy Scouts of America have been summoned by President Wilson to put forth their utmost efforts.

The letter from President Wilson to Colin H. Livingstone, the president of the National Council, Boy Scouts of America, will be an inspiration to the Scouts throughout the country.

Mr. Livingstone has replied to President Wilson pledging the organization to 100 per cent unqualified energetic support of the government in every boy.

Secure One Subscription Out of 2.4.

In the three previous Liberty Loan campaigns the Boy Scouts of America sold $203,169,000 of bonds in 1,322649 subscriptions, or one out of every twenty-three subscription turned in to the treasury department was secured by a Scout.

Secretary McAdoo of the treasury department has written to the chairman of the local Liberty Loan committees through the country urging that they take advantage of the services of the Boy Scouts of America to the fullest possible extent, and recommending that where possible Scouts conduct selling campaigns as "Gleaners after the Reapers" in the effective way they have done heretofore.

The treasury department has, however, authorized the local Liberty Loan committees, when local conditions justify to change these plans, and in many cases the Scouts will start to sell bonds during the early part of the campaign. All local arrangements will, however, be made by the scout officials in their respective communities under the direction and with the approval of the local Liberty Loan committees.

Medals to be Awarded.

To help the Boy Scouts throughout the country to make their plans and so that they will all understand the fundamental regulations and basis on which medals will be awarded to those Scouts who sell the required number of bonds the treasury department is making available to the organizzation for distribution to its vast membership 600,000 copies of a 16 page manual.

The Boy Scouts throughout the country are looking forward with great eagerness to this additional opportunity to help their country win the war and the evidence indicates that they will render greater service in this forthcoming campaign than ever before.

Letter From President Wilson.

The White House.
Washington, August 23, 1918.

My Dear Mr. Livingston:—The active service of every Scout and official enrolled as a member of the Boy Scouts of America is depended upon to help make the fourth Liberty loan a success. The fact that Scouts secured 1,322,649 subscriptions, representing $203,169,000, in the previous campaigns is a convincing testimonial to the value of organized boyhood for the kind of patriotic service that is worth while. I am informed the Boy Scouts rendered other valuable service throughout the country to the local Liberty Loan Committees.

I beg every member of the Boy Scouts of America to realize that the service rendered by the boys has been greatly appreciated by the whole nation and that not only the officials of the treasury and of the various Liberty Loan Committees are looking to them for effective work in the fourth campaign, but that the whole country, which is already proud of them, expects it. There is no better way in which they can show their desire to help win the war.

Will you be kind enough to arrange at the earliest possible time in accordance with the plans of the treasury department to have the Boy Scouts of America work out through their local leaders in co-operation with the local Liberty loan committees the necessary details for effective service?

Cordially and sincerely yours,
WOODROW WILSON.

Mr. Colin H Lugingstone, President Boy Scouts of America, Washington, D. C.

Missionary Party.

The Woman's Missionary Society of the Rondout Presbyterian Church, will be the guests of Mrs. C H. Bishop at her home in Sleightsburgh, Tuesday afternoon, Sept 10th, at 3 o'clock. The ladies present are asked to tell their vacation experiences and a musical program will be rendered by the Misses Babcock, Canfield and Rodie All of the ladies of the church are cordially invited.

State Committee Meeting.

Because Monday, September 16, the first date chosen, is the Day of Atonement, it has been decided to hold the organization meeting of the Republican State Committee and the notification of the state candidates on Tuesday, September 17. Both meetings will be held at the Republican Club in New York city, the organization in the afternoon and the notification in the evening.

Elects Secretary.

The Oneonta Chamber of Commerce at a recent meeting elected L. W. Walters, secretary of that organization. At present Mr. Walters is secretary of the Chamber of Commerce at Peekskill but expects to assume his new duties at Oneonta in about two weeks. Before going to Peekskill where he has been but a short time he was secretary at Glens Falls.

First Aid at Lake Katrine.

A first aid class under the direction of the Red Cross will be organized Tuesday evening at the Lake Katrine Grange Hall at 8:30 o'clock. The class will be in charge of Dr. Vrooman. Anyone desiring information may 'phone Mrs. Joel Brink or Mrs. Frank Brink, Lake Katrine.

RESCUES ENJOYED ANNUAL CLAM BAKE

Sunday Was a Big Day at Golden Hill For Fire Laddies—Games and Sports Enjoyed—Bake Best Ever.

The annual clambake and outing of the Rescue Hook and Ladder Company held Sunday at Golden Hill, and despite the fact that the weather was far from ideal the bake was one of the best ever held by the fire company. It had been prepared by John Schussler, the clam bake king, which is all that need be said.

A feature of the day's outing was the music furnished by Anthony Balestrieri's singing orchestra which furnished a fine musical program during the day. One of the principal features of the outing was the presentation of "Pop" Parsells's picture at the time he was electel president of the Hudson Valley Volunteer Firemen's Association. The presentation was made by former Supervisor Frank P. Quigley. It might also be added that "Pop" was present at the bake in person also, and enjoyed himself.

The sports arranged by the committee proved interesting. A four round bout between "Mull" Keegan and Frank Sheridan ended in a draw. In the 100 yard race between Dan Riley and Joe Radel with Mike Gridley as timekeeper, Riley came in ahead. The timekeeper forgot to announce the time but it was stated the record had been broken.

Peter McGowan won the high jump defeating Will Myers, while in the sack race between Joe Borho and George Planthaber, the latter came in ahead The potato race between "Honus" Hoffman and Henry Radenberg was won by the latter, while the sports wound up with a race for distance between Planthaber, Fox and "Buster" Motrie. This also was won by Planthaber.

All in all it was a big day and the committee in charge were extended a vote of thanks for one of the most successful bakes and outing ever held in the city.

THE KITCHEN CABINET

It is easy to say how we love new friends and what we think of them, but words can never trace out all the fibres that knit us to the old.

MORE GOOD THINGS.

Those who are privileged to have rabbits wild or tame will enjoy this dish. Wash two rabbits which have been cut in pieces for serving, place a layer of rabbit in a large casserole or stone-covered dish, then cover with a layer of finely sliced onion, a few whole peppers, three cloves, a quarter of a bay leaf and a sprinkling of salt. Repeat the layers until the rabbit is all placed, then cover with water and vinegar, using one part vinegar to two parts water, cover the dish and let stand two days. Pour into a saucepan or kettle and cook slowly until the rabbit is tender. Remove the meat carefully and strain the sauce. Cook two tablespoonfuls of sugar to a deep caramel and add very slowly to the sauce. Mix two tablespoonfuls of flour with a little of the sauce and add to it, just before serving put the rabbit back into the sauce to reheat, add three tablespoonfuls of grape juice or jelly.

Potato Dumplings.—Take two cupfuls of mashed potatoes, add salt and nutmeg, one well-beaten egg, half a cupful of croutons well browned in butter a teaspoonful of fine chopped parsley, or half a teaspoonful of sweet marjoram.

Dainty Spring Salad.—Cook a pound of Italian chestnuts (shelled and blanched) in chicken or veal broth (seasoned with vegetables) until tender. Skim out, cool and cut in shreds. Cut tomato jelly in small shapes, shred half a green pepper, and cut a bunch of endive in julienne shreds. Wash and dry the heart leaves of two heads of lettuce and set them on individual plates, sprinkle over it the shredded articles and set the tomato bits above. Pour over two tablespoonfuls of the following dressing and serve.

Salad Dressing.—Cut a Bermuda onion in halves and with a thin, sharp knife scrape the juice into a bowl; add three-fourths of a cupful of olive oil, a cupful of red wine vinegar, one-fourth cupful of tomato catsup, a tablespoonful of worcestershire sauce, one teaspoonful of mushroom catsup, half a teaspoonful of paprika and a teaspoonful of salt. Mix and beat until well blended.

Nellie Maxwell

War's Glory.

War, like all other situations of danger and of change, calls forth the exertion of admirable intellectual qualities and great virtues, and it is only by dwelling on these and keeping out of sight the sufferings and sorrows, and all the crimes and evils that follow in its train, that it has its glory in the eyes of men.—Bryant.

Moving Pictures in Books.

In a book a Minneapolis man has invented for children pictures of animals jump out in a lifelike manner as the pages are turned.

Isn't It Possible That

The original New Year's resolution must have been made when Adam said he would turn over a new leaf.—Indianapolis Star.

LUCKEY, PLATT & CO
POUGHKEEPSIE, N. Y.
YOUR STORE'S FALL OPENING BEGINS SEPTEMBER 13
And of Course, You Are Most Cordially Invited to Inspect the Styles

War and the fashions are fully depicted in our Fall display. Conservation of materials is shown in the apparel, and the shades are such as one might observe were they on the battlefield.

Never before have the people of this community been so anxious to see what is going to be new this Fall and never before were we so fully stocked to show them the newest and the best things first.

We trust that you will try and be in the store Friday and Saturday or at least the first of next week and inspect these styles.

And if you care to, to select your Fall apparel for now or a future delivery.

LUCKEY, PLATT & COMPANY
POUGHKEEPSIE, N. Y.

Orpheum Theatre

TODAY MATINEE 2:30—15c EVENING 7:15-9—15-20c
INCLUDING WAR TAX

A Smashing, Patriotic Picture!

that has brought a thrill to the heart and tears to the eyes of thousands.

'THE UNBELIEVER'

COMING
Thursday, Friday, Saturday
SEPTEMBER 12, 13, 14
Special Vaudeville Features
AND THURSDAY, SEPT. 12, WILLIAM S. HART IN
"THE DESERT MAN"

SPECIAL ANNOUNCEMENT—Hereafter Vaudeville Acts every Thursday, Friday and Saturday.

Herzog's Fall Wall Paper Sale

Owing to the Unusual Market Conditions, This Sale Is Limited to Ten Days.
"First Come First Served"

Oatmeal Papers, light colors - - 40c
Dark Green, Blue and Brown - 45c per roll, 30 inches wide.
75c and $1.00 Papers at - - - 40c
A fine collection of desirable Bedrooms. Dining Room and Hall Papers, from 15c to 25c per roll.

Very Special Prices on Cut Out Borders and Bands

PAINT SPECIALS

Red Roof Paints - $1.50 per gallon
Black Asphalt Roof Paint in five gallon cans - - - only $1.00 per gallon
About seventy-five gallons of discontinued colors in Devoe's Lead and Zinc Paint. While they last - - $3.00 per gallon

M. H. HERZOG
332 Wall Street
Two Doors From North Front Street

PORT EWEN.

Port Ewen, Sept. 9.—Harry Mabie, who has spent a few months at Highmount, N. Y., has returned to his home on Green street.

Miss Marguerite Gilbert of Athens, N. Y., is spending a few days with her friend, Miss Jennie Stephenson, on Broadway.

Raymond Howe of Main street has accepted a position with the American Loading Company as inspector.

There will be no service in the Reformed Church for two weeks. The pastor, Rev. Leonard Appledoorn, is having his vacation.

A business and cabinet meeting of the Epworth League will be held Tuesday evening in the chapel at 7:30 o'clock.

A meeting of the Sunday school board of the Methodist Church will be held Wednesday evening at George W. Shultis's on Broadway.

A business and social meeting of the Adult Bible Class will be held at the parsonage this evening at 8 o'clock. A full attendance is requested.

W. C. T. U. members that expect to attend the convention at Ulster Park Wendesday, September 11, will kindly notify the president not later than Tuesday morning, and conveyances will be secured at reasonable prices. Delegates to carry lunch.

The Ladies' Aid Society of the Methodist Church will have an excursion to Newburgh Saturday, September 14. Fare for round trip, 65 cents; children, 40 cents. Steamer Odell will leave Rondout at 11 o'clock, return trip on steamer Ramsdell. This is the last Saturday trip of the Odell. No one should miss this delightful sail to Newburgh at such reasonable rates. Don't forget the date, Saturday, the 14th.

Mrs. Peter Sullivan, who was recently operated on at Dr. Sibley's Sanatorium, was brought to her home on Green street Saturday. She is getting along nicely.

The regular monthly meeting of the Brotherhood of the Reformed Church will be held on Tuesday evening, September 10, at 8 o'clock.

New O. & W. Time Table.

A new time table went into effect on the Ontario and Western railroad Sunday, September 8th. Trains leave Tuer street station daily, except Sunday, at 6 10 and 9:25 a. m.; 1:43 and 4:40 p. m. Trains arrive daily, except Sunday, at 9:25 a. m., 12:55, 5:11 and 8:20 p. m. Sunday, leave 9 00 a. m. and 4:30 p. m. Arrive 1 05 and 8:12 p. m.

SOLDIERS AT NIAGARA.

Those Stopping Over See Them Illuminated.

Prior to the order of Fuel Administrator Garfield, for the conservation of electric light, the state reservation commission at Niagara Falls, of which Judge Clearwater is president, arranged for the construction and erection of several large electric lamp batteries under the cliff at Luna Island, and at the end of the Goat Island bridge at the falls, which illuminated the falls at night, attracting thousands of visitors who came by excursion trains from all parts of the country and from Canada to witness the beautiful spectacle.

On the request of the fuel administrator this illumination ceased. Of late with the movement of troops from the west to the Atlantic seaboard, there has been a delay of from one to three hours in the transfer at Suspension Bridge with the result that soldiers coming through to the east sometimes have from one to two hours at their disposal at the falls, and many requests have been made to the commissioners for an illumination at least long enough to enable the boys for the first and perhaps the only time in their life to see the falls with the aid of artificial light. Judge Clearwater being decidedly of the opinion that our soldiers who had read and heard much of Niagara, should have an opportunity thus to see it, brought the matter to the attention of his fellow commissioners, who in conjunction with the authorities of the city of Niagara Falls have arranged that the superintendent of the reservation shall switch on the great arteam lamp battery whenever at night word is sent to the reservation commission of an arriving troop train in time to have the falls illuminated before the train crosses the international bridge. This will flood-light the American falls and the rapids above the cataract. Unfortunately under the regulations of the war department, it is impossible to arrange for the illumination for the soldiers passing through on trains which do not stop at Suspension Bridge as the government does not permit information to be given of the approach of any troop train which passes through without stopping. As to those which stop, the troops will march to points designated by the reservation commission, and after viewing the illumination will immediately return to their train. Thus an opportunity will be given to see the falls at a minimum expenditure of electric energy. Many letters and telegrams of appreciation of this regulation have been received.

WAR DON'TS

Don't criticize, unless your criticism is constructive, and will help.

Don't be discouraged. Faith is not a sentiment, but an act of will.

Don't listen to what ex-President Taft calls "whispering traitors."

Don't sit down, and wish the war were over. Start out and work to get it over.

Don't grumble at being asked to do something you have never done before. Fall into line.

Don't wish you were serving in some different line from that you are in. You are needed where you are.

Don't forget that we are fighting for right, and therefore must win. Insert in your morning prayer the now immortal words, "They Shall Not Pass!"
—Jane Dransfield of the Vigilantes.

Foresight.

An irascible and not very judicial person had been listening to a lengthy argument on whether Ireland should or should not have home rule. Finally he could contain himself no longer and burst out: "I wish they'd give 'em home rule and then give me the motion picture rights."—Outlook.

AUCTION SALE OF REAL ESTATE.

To close the estate of Louise Schoonmaker, deceased, the undersigned will sell at public auction, at the front door of the Court house, in the city of Kingston, N. Y., on the 24th day of September, 1918, at 11 o'clock a. m., the following parcels of said property:

First A plot designated on the tax maps of the city of Kingston in Section 44-42 Hasbrouck avenue, Kingston.

Second A plot designated on the tax maps of the city of Kingston in Section 3, Ward 30, known as numbers 73-75 Broadway, Kingston.

Third A plot designated on the tax maps of the city of Kingston in Section 6, Ward 17 known as numbers 2-10 Turf Street, Kingston.

Fourth A plot designated on the tax maps of the city of Kingston in Section 4, Ward 12, known as numbers 209 Washington avenue, Kingston.

Fifth A plot designated on the tax maps of the city of Kingston in Section 4, Ward 12, known as numbers 205-207 Washington avenue, Kingston.

The following are the terms of sale: One in cash, twenty-five per cent of purchase and fifty per cent in notes, one in one year from the date of purchase and fifty per cent in notes, one in two years from the date of purchase. These notes to be secured by purchase money mortgage on the sold premises.

Dated September 9th, 1918.

JOHN G. VAN BUREN,
Attorney for the Executrix of the Estate of Louise Schoonmaker, Deceased,
62 John Street,
Kingston, N. Y.

(No. 2493.)

REPORT OF THE CONDITION OF FIRST NATIONAL BANK OF RONDOUT

at Kingston, in the State of New York, at the close of business on August 31, 1918.

Resources.

Loans and discounts (except those shown on b and c)	$406,220.06
Overdrafts, unsecured	468.33
U. S. bonds deposited to secure circulation, (par value)	200,000.00
U. S. bonds and certificates of indebtedness owned and unpledged	220,000.00
	420,000.00
Liberty Loan Bonds, 3½, 4 and 4¼ per cent, unpledged	85,505.00
Securities other than U. S. bonds (not including stocks), owned unpledged	296,000.00
Stock of Federal Reserve Bank (50 per cent of subscription)	12,000.00
Value of banking house	25,000.00
Furniture and fixtures	6,000.00
Lawful reserve with Federal Reserve Bank	74,688.74
Cash in vault and net amounts due from national banks	335,653.57
Net amounts due from banks, bankers, and trust companies other than included in Items 13, 14 or 15	3,777.37
Checks on other banks in the same city or towns as reporting bank (other than Item 17)	7,543.65
Checks on banks located outside of city or town of reporting bank and other cash items	3,668.11
Redemption fund with U. S. Treasurer and due from U. S. Treasurer	10,000.00
War Savings Certificates and Thrift Stamps actually owned	1,075.35
Total	$1,735,475.10

Liabilities.

Capital stock paid in		$100,000.00
Surplus fund		200,000.00
Undivided profits	$130,000.28	
Less current expenses, interest, and taxes paid	3,669.70	
		116,420.98
Amount reserved for taxes accrued		2,333.78
Circulating notes outstanding		180,000.00
Net amounts due to National Banks		19,312.00
Net amounts due to banks, bankers, and trust companies (other than included in Items 31 or 32)		94,174.97
Individual deposits subject to check		905,734.46
Certificates of deposit due in less than 30 days (other than for money borrowed)		376.35
Certified checks		771.10
Cashier's checks outstanding		444.00
Dividends unpaid		35.00
Total demand deposits (other than bank deposits) subject to reserve, Items 34, 35, 36, 37, 38, 39, 40 and 41		$1,007,311.38
Total		$1,735,475.10

State of New York, County of Ulster, ss.:

J. L. BURHANS, Cashier of the above-named bank, do solemnly swear that the above statement is true to the best of my knowledge and belief.

L. BEERS, Cashier.

Subscribed and sworn to before me this 7th day of September, 1918.

HERMON T. WOOD,
Notary Public.

Correct—Attest:
E. COYNE MALL,
H. H. FLEMMING,
J. T. JOHNSON,
Directors.

ADVERTISERS ESTIMATE THE VALUE BY THE CIRCULATION.
And The Freeman has a circulation double that of all other Kingston dailies combined.

CLASSIFIED ADVERTISEMENTS

One Cent a Word

Classified advertisements in this department will be inserted at the uniform price of one cent per word for each insertion. No advertisement less than 15 cents. If inserted but once. Orders may be left at our main office, 679 Broadway, or at our branch office, 260 Fair St. Also at the following places:

R. L. DULIN, 656 Broadway.
FRANK MC NALLY, 656 Broadway.
WM. O'REILLY, 530 Broadway.
C. STRUBEL, 769 Broadway.

For the convenience of out-of-town advertisers, orders will be accepted at the following places:

CHARLES W. CARD, Fort Byron, N. Y.
WM. CONNORS, High Falls, N. Y.
WM. HUBEN, Rosendale, N. Y.
W. J. GREEN, Woodstock, N. Y.
WM. MC MULLEN, Ellenville, N. Y.
S. VAN STEENBERG, Saugerties, N. Y.
V. VONDERLINDEN, Rhinebeck, N. Y.
I. D. WINNE, Ashokan, N. Y.

One Cent Per Word

No Advertisement Less Than 15 Cents.

FEMALE HELP WANTED.

WANTED—Apprentices and experienced salesladies. Apply at Paris Millinery, Wall St.

WANTED—Girl; at United States Hotel.

WANTED—Wet nurse to take care of 3 months' old child at her own home. 'Phone 1293-M.

WANTED—Girls to operate button machine. Apply at once. Also operators on Singer machines. Kingston Dress Mfg. Co., 36 Ferry St., city.

WANTED—Operators on government work as follows: Collars, sleeving, buttonsewing. Well paid while learning. Millen, Aikenhead Co., Greenkill Ave.

WANTED—A girl for dressmaking. Apply Miss Lockwood, 13 Belvedere St.

WANTED—Chambermaid, woman; middle-aged; permanent; $25 month, board and room. Apply at once. W. W. Foster, Beekman Arms, Rhinebeck. 'Phone 210.

WANTED—Nurse girl. The Huntington.

WANTED—Saleladies for Saturdays only; very good pay; also saleladies for afternoons. Apply Paris Millinery, Wall St.

WANTED—A woman to take washing and ironing at home. Inquire 716 Broadway.

WANTED—Woman or girl for general housework; in small family; to live at home. Apply Mrs. Dunbar, 275 W. Chestnut St. 'Phone 1130-W.

WANTED—Woman for general housework. 65 West Chestnut St.

WANTED—Girl or woman for general housework. Mrs. William D. Brinnier, Jr., 37 Downs St.

WANTED—FINISHERS OR IRONERS. FOR WORK ON IRONING SOFT CUFF SHIRTS; FIRST CLASS WAGES ASSURED. FULLER'S SHIRT FACTORY, PINE GROVE AVE.

OPPORTUNITY for middle-aged woman to live in country home for the winter. Address Mrs. C. O. Sahler, 61 Wall St.

WANTED—Woman or girl. 95 Green St.

WANTED—Help for kitchen; good wages. 317 Clinton Ave.

WANTED—Woman to do general cleaning by half day; steady work. McCabe, 294 Wall St.

WANTED—Dishwasher at Stieler's Restaurant, 35 North Front street.

WANTED—Milliner with experience as trimmer and saleslady. S. E. Eighmey, 26 Broadway.

WANTED—EXAMINERS. F. JACOBSON & SONS, SMITH AVENUE AND CORNELL STREET.

WANTED—EXPERIENCED OPERATORS ON HEMMING, FRONT MAKING, JOINING, NECKBANDING, CUFF RUNNING AND SLEEVE FACING; GOOD WAGES AND STEADY WORK; BEGINNERS ALSO TAKEN. FULLER'S SHIRT FACTORY, PINE GROVE AVE.

WANTED—Girls to operate power machines; at Kingston Dress Mfg. Co., 36 Ferry St.

WANTED—Waitress. Apply Dr. C. O. Sahler's Sanitarium.

WANTED—Young girl to assist in light housework. Apply Mrs. Jack Greenwald, 39 Broadway.

WANTED—At once, woman for general housework; good wages. 88 Hasbrouck Ave.

WANTED—Girls 16 years of age to operate stripping machines; $7.00 per week paid while learning. G. W. Van Slyke & Horton.

WANTED.—Operators; experienced on cuff binding and button sewing. Fogsenden Shirt Company, Cornell St. and TenBroeck Ave.

WANTED. — OPERATORS. EXPERIENCED ON POWER MACHINES; BEGINNERS TAKEN AND PAID $7 PER WEEK WHILE LEARNING. FULLER'S SHIRT FACTORY, PINE GROVE AVE.

TO LET.

TO LET.—Stores, offices, houses and apartments. Estate of John N. Cordts. 'Phone 331.

TO LET—10 rooms and bath; 121 Fair St. Will rent free for board and room or without; will sell.

TO LET—4 nice rooms; small family; 347 Washington Ave. 'Phone 1737-W.

TO LET—Flat; 23 Lafayette Ave. Inquire of Mrs. F. C. Lawrence, 64 Kenilmin Place, Ridgewood, N. J.

TO LET—Furnished house, from Oct. 1. 8 Pearl St.

TO LET—62 Flatbush Ave. Brink Bros., Lake Katrine, N. Y.

TO LET—Two apartments; either single or together; 136 Prospect St. Apply 152 Clinton Ave.

FOR RENT—Remington visible typewriter. E. Winter's Sons, John St.

TO LET—7 room flat; all improvements; $28 a month. Inquire 152 St. James St.

TO LET—Rooms; Sept. 1-19. Apply J. C. Fort, 103 Hone St., 115 Wurts St.

TO LET—Stores; 396 Broadway. Apply to Estate John N. Cordts. 'Phone 331.

TO LET—Houses; all improvements; 14 Crane St. Apply to Estate John N. Cordts. 'Phone 331.

TO LET.—House; 14 Stuyvesant St., with all improvements. Inquire at 12 Stuyvesant St., or 'Phone 696-J.

FURNISHED ROOMS.

FURNISHED ROOMS.—112 Hone St.

FURNISHED ROOMS—Also kitchenette apartment. King Smith Bell, 318½ Wall St. 'Phone 337-M.

FURNISHED housekeeping apartments; one or more rooms; 90 Cedar St. 'Phone 1092-J. and 179 Wall St. 'Phone 1337.

FURNISHED ROOMS—With board. 95 Green St.

LARGE front room with kitchenette; 179 Wall St. 'Phone 1337.

One Cent Per Word

No Advertisement Less Than 15 Cents.

FOUND.

FOUND—Pocket Testament with name Lee H. Sickler, 69 North Front St. Owner can have same by calling at Downtown Freeman and paying for this ad.

FOR SALE.

FOR SALE—Maxwell touring car; model 34; good condition; cash $250. Batten, Rosendale.

FOR SALE.—House furnishings. We furnish your home complete; all kinds second hand furniture, stoves and ranges bought and sold. M. Kaplan, 98 North Front St. 'Phone 1210-R.

FOR SALE.—Sawed wood, $5 per load. F. A. Waters, Jr. 'Phone 1296-R.

FOR SALE—Fodder cutter. Van Amburg, 118 North Front St.

FOR SALE.—2 15-passenger busses; 2 Packard touring; 2 Ford taxis; 1 20-passenger bus body. 'Phone 196.

FOR SALE.—Photo supplies, films, plates, cameras, printing paper, etc. O'Reilly's, 530 Broadway.

JEWISH New Year cards now on sale. E. Winter's Sons, John St.

FOR SALE—1917 Maxwell Cabriolet; in good running order. Dr. Sibley, 77 Main St.

FOR SALE—Gentle horse; cheap. Bennett's Grocery.

FOR SALE—House, barn and 5 acres of land; price $2,200. 'Phone 1002-J.

FOR SALE—1 runabout. Wager, 103 Manor Ave.

FOR SALE.—Registered Hereford bull; 3 years old; very fine. E. J. Willis, Kingston R. F. D. 3.

FOR SALE—A complete garage outfit; must be sold at once. Inquire of Guy Barrett, Fleischmanns, N. Y.

FOR SALE—1 safe, 1 cash register, store fixtures, show cases, 1 rolled top desk. 122 Wurts St. 'Phone 512.

FOR SALE—Runabout; in good shape; good tires; $125. Van's Garage.

FOR SALE—One upright piano in good condition; cheap. 'Phone 1053-W.

FOR SALE—Dobsons. John H. Banks, Eddyville.

FOR SALE—Starter Dayton. 'Phone 17-F-13.

FOR SALE—Modern cottage; good location; with garage; $2,200. Address "G" Downtown Freeman.

FOR SALE—A pair of matched black horses; weigh 2,400; one gray horse, 1,100. J. H. Saxe, West Hurley. 'Phone 18-F-14.

FOR SALE—$1,000 Mathushek Baby Grand piano, practically new at one-half price, owner has been drafted. A. E. Thomas, 23 Crown street.

FOR SALE—Weber piano table and hall hat rack, etc. Inquire 89 Green St.

FOR SALE—Horse weighing 1,450 pounds. Edward T. McGill.

FOR SALE—Horses. Basch and Shapiro, 10-12 Ann street.

FOR SALE—Galvanized iron smoke house, 3 x 5 ft.; 6 ft. 6 inches high. H. W. Otis.

FOR SALE—7 room house; 189, corner Stuyvesant and Hasbrouck Ave. No reasonable offer refused.

FOR SALE—Empty flour barrels. E. T. McGill.

FOR SALE—Ford and Overland touring, late models. Phone 945-W.

FOR SALE—One horse and wagon with harness; safe to drive for anyone; also 20 fine young pigs. Wm. C. A. Witt, Esopus, N. Y.

FOR SALE—One 1917 Buick 6 runabout, and Hupmobile roadster; first class condition. Apply 122 Wurts St. 'Phone 512.

FOR SALE—Hot air heater, 1 steam, 1 hot water heater and radiators. Phone 512. 122 Wurts street.

FOR SALE—Cheap, 1918 Overland Sedan. Central Garage, 748 Broadway, Kingston, N. Y.

FOR SALE—Large box body with flare boards and 2 cab tops, for motor truck. A. R. King Mfg. Co., 76 Prince St.

FOR SALE—Oakland touring car; first class condition. Inquire Merritt, 325 Clinton Ave.

FOR SALE—Penny weighing machine; price $10. 'Phone 1781-W.

FOR SALE—1 Ford touring car; good condition. 'Phone 303-.

FOR SALE—Hydrated lime. J. A. Hiller, Hurley.

FOR SALE—Two farm teams. Harder Bros., Lake Katrine.

FOR SALE—Seasoned wood, $5 per truck load; sawed or split. H. Clearwater. 'Phone 862-J.

FOR SALE—4,000 mile guaranteed tires 30 x 3, $12.50; 30 x 3½, $16. Apply Chas. F. Gray, 783 Broadway.

FOR SALE.—Arsenate of Lead for potato bugs. Canfield Supply Co., Strand and Ferry St., Kingston, N. Y.

FOR SALE—Good road horse, eight years old. Mrs. S. P. Meyer, Tillson, N. Y.

FOR SALE—Desk, table, scales, china closet, dress suit and mission furniture. 103 St. James St. 'Phone 42.

FOR SALE—50 tons hay. Inquire C. Merritt, 325 Clinton Ave.

FOR SALE—13 room house, overlooking Hudson; large garage, one acre land, containing fruit trees, etc.; price very reasonable. Address "Reasonable," Downtown Freeman.

FOR SALE—Modern cottage; good location; with garage; $2,200. Address "G" Downtown Freeman.

FOR SALE—Fine young butter cow. Rabder's, Chapel St.

MISCELLANEOUS.

FURNITURE storage; best in city. Harry P. Carr. 'Phone 361-W.

Government Civil Service Examination, Kingston, in September. Government clerk, teacher, inspectress, research clerk, typwriter, salary $1200 to $2000. Experience unnecessary. Women desiring government positions write for free particulars to J. C. Leonard (former civil service examiner) 187 Kenois Bldg., Washington, D. C.

JAMES Elgar, Inc., stock for sale; large block capital stock offered very cheap. Address "Stock," Kingston Freeman.

HAVE your dog clipped. 'Phone 38-R.

GIRL attending high school desires to work for her board, between school hours. Address "Student" Uptown Freeman.

WILL start buying cider apples at our mill Sept. 10 and will pay highest market prices. S. R. Deyo Co.

MORAN BUSINESS SCHOOL, Burgevin building. Shorthand, bookkeeping, typewriting, English, Civil Service preparation. Fall term Tuesday, September third. Enroll today for day or evening course. Act now.

MACBETH (Green Vigor) lens comply with new state laws; Wisco Garage Heaters, Firestone, Globe, Michelin and General tires; largest assortment supplies in city. Strand Auto Supply Co. 'Phone 1060. 244 Clinton Ave.

WE want your developing and printing; special 24 hour service; Velox or Cyko paper. O'Reilly's, 530 Broadway. 'Phone 1509.

FIVE and seven passenger cars to let. 'Phone 1296-R. Goodrich, 112 Hone St.

GOV'T WHEAT CROP REPORT

By Telegraph to The Freeman.

Washington, Sept. 9.—The crop reporting bureau of the bureau of crop estimates, department of agriculture, today made public the following September estimates of wheat productions, based on the reports of its correspondents and agents:

Winter wheat 556,000,000 bushels same as August forecast.

Spring wheat, 343,000,000 bushels compared with August forecast of 322,000,000 bushels.

To Preach at Rifton.

The Rev. Fred H. Deming, D. D., district superintendent, will preach at Rifton next Sunday morning at the usual hour.

One Cent Per Word

No Advertisement Less Than 15 Cents.

LOST.

LOST OR STOLEN—Bank book No. 21821 of the Rondout Savings; payment stopped. If found, return to bank, 20 Ferry St. All persons are cautioned not to purchase or negotiate same.

LOST—Brindle bull; license No. 270405; named "Dixie." Please 'phone 302-M.

LOST—Pocketbook containing $10 bill and two $5 bills, some small change; between Woolworth and Kresge's store, Wall St. Reward. 'Phone 192.

WANTED.

WANTED—Dish washer; at Opera Lunch, 261 Fair St.

WANTED—To rent; one family house, with improvements. Address Box 10, Downtown Freeman.

WANTED—Two unfurnished rooms for light housekeeping. 'Phone 449-J.

WANTED—To buy, at once; 6 room cottage; good location; good condition; modern, $1,500 to $2,000; mostly cash. Paradies, 19 Railroad Ave. 'Phone 1247.

WANTED—Roomers 64 Manor Ave.

WANTED—One or two furnished rooms; downtown section. 'Phone 1563-J.

WANTED.—Ford car. 'Phone 945-W.

WANTED—Furnished room; private family; centrally located. 'Phone 1247.

WANTED—Competent, reliable cook. Apply City of Kingston Hospital at once.

WANTED—Experienced bookkeeper. Apply in own handwriting. Merchant, c/o Freeman.

WANTED—Oct. 1, furnished or unfurnished house or flat; all conveniences. "H. R." Uptown Freeman.

WANTED—To rent; a farm with privilege of buying; buildings must be in good condition and price reasonable. Address "Immediate," Freeman Office.

WANTED—Small family wants house or first floor; flat of six or seven rooms; by October. Address "Flat" Uptown Freeman.

WANTED—To buy, all kinds of furniture. Albert Kreisig, 47 North Front St.

WANTED—Second hand upright piano; must be in good condition. 'Phone 1831-R.

WANTED—Stenographer; steady position; busy office. Address "Busy" Box 764, Kingston, N. Y.

WANTED—Developing, printing. McBride's drug stores.

WANTED.—People who want nice photo work to leave their developing and printing at O'Reilly's, 530 Broadway. 'Phone 1509.

WANTED—To buy a couple of second hand dump wagons. Kingston Shipbuilding Corp.

MALE HELP WANTED.

WANTED—Boy to learn upholstering trade. Gregory & Co.

WANTED—Boy. Apply at once; TenBroeck's Pharmacy.

WANTED—Chauffeur; man with delivery experience preferred. Apply Rose-Gorman-Rose, Inc.

WANTED—Barber. Ask Carro, 17 Railroad Ave.

WANTED—Boys. Apply Rose-Gorman-Rose, Inc.

WANTED—Boy at Block's dry goods store, 36 Broadway.

WANTED—Office boy. Apply to Dr. A. A. Stern, 22 E. Strand.

WANTED—First class automobile mechanic; at once. Stryker and Youmans Co.

WANTED—BOY. APPLY COLUMBIA SHIRT CO., O'NEIL ST.

WANTED—BOYS ABOUT 16 YEARS OF AGE CAN FIND POSITIONS TO LEARN TRADE; AT FULLER'S SHIRT FACTORY, PINE GROVE AVE.

WANTED—Man as washer in laundry; experience not necessary. F. Jacobson & Sons.

WANTED—ASSISTANT SHIPPING CLERK. F. JACOBSON & SONS.

WANTED—Boy. 107 Cedar St.

WANTED—Blacksmith's helper; also one or two boys 16 years old; in machine shop. A. R. King Mfg. Co., 76 Prince St.

WANTED—Boys. Western Union Telegraph Co., John St.

WANTED—Boy to deliver packages and make himself generally useful. Apply at once at The Up-To-Date store, 366 Wall street.

WANTED—Boy with wheel. Postal Telegraph, Fair St.

WANTED—A bright boy over 16 years; fine opportunity for business training. Apply at Uptown Freeman Office.

WANTED—Married dairyman and one teamster, on large farm; good wages and permanent position to good men; must be Americans and know business. Shagbark Farm, R. F. D. No. 3, Box 194, Saugerties, N. Y.

POSITION WANTED.

YOUNG couple want position of caretakers, gentleman's place; city or country. Mrs. K., 114 Tremper Ave.

WANTED—Position by experienced woman bookkeeper. Address "Experienced" c/o Downtown Freeman.

BOOKKEEPER and general office man desires position with advancement. Address "Bookkeeper" Uptown Freeman.

POSITION WANTED—Good all around farmer; can handle horses and a first class milker; 20 years' experience; $80 per month. Steve Murphy, care of Andrew Kohl, City Hotel.

FURNISHED ROOMS.

FURNISHED ROOMS—Front and back parlor; also separate room; adults only. 301 Washington Ave. 'Phone 259-W.

Telephone Connections. New York Office 31 East 30th St.

R. H. McCUTCHEON,
Funeral Director. Embalmer.
44 Prince St., Kingston, N. Y.

SERVICES HELD FOR G. SCHIRICK

Impressive memorial services in honor of George Schirick, who was killed in action in France, were held Sunday evening in the Lutheran Church of the Redeemer and were largely attended. He was a member of the congregation and was one of the first of Kingsotn's boys to lose his life on the battlefield in France. The Rev. P. S. Baringer, pastor of the church, preached an eloquent sermon and special music was rendered by the church choir. A new service flag bearing forty-three stars, one of which is a gold star, was also dedicated at the service.

New York Produce Market.

Wheat—Unchanged.

Corn—Weak. No. 2 yellow, 184⅞; No. 3 yellow, 180⅛.

Oats—Dull. Fancy white, nominal; ordinary clipped, 81@82.

Rye—Firm. No. 2 western, 175 c. i. f. New York.

Barley—Steady. Malting, 122 c. i. f. Buffalo; feeding, 116 c. i. f. Buffalo.

Hay—Steady. No. 1, 165@170; No. 3, 140; clover mixed, 105@155.

Straw—Steady. No. 1 straight rye, 80@90.

Flour—Unchanged.

Potatoes—Steady. White, nearby, 325@475; southerns, 200@400.

Dressed Poultry—Unchanged.

Live Poultry—Unchanged.

Butter—Strong. Held and fresh. Creamery extra 48@51; creamery firsts 51½@53½; higher scoring, 41@50; state dairy, tubs, 44; process extra, 40½@41.

Eggs—Dull. Nearby white, fancy, 62@67; nearby brown, fancy, 54@56; extras, 51@52; firsts, 44@47.

Milk—The nominal wholesale price is 2.25c per 100 lbs delivered in New York.

SEAGER.

Seager, Sept. 9.—George Armstrong and Evadean Todd are attending high school at Margaretville.

Mrs. Richard Avery is visiting relatives in New York.

Mr. and Mrs. Scott Smith have returned to Kingston after spending the summer here.

Mr. and Mrs. Robert Leal and children, Stanley and Eleanor, of South Kortright are spending some time with Mrs. Leal's parents, Mr. and Mrs. George Stewart.

Quite a number from this place have been attending camp meeting at Arena.

Mrs. Augustus Stewart is entertaining relatives from New York.

Wesley Scudder, who has been employed here for several years, has gone to Kingston.

Primaries were held at Mr. Moot's on Tuesday. Quite a number of women voted, all members of the Prohibition party.

Draft Board Doctors Exempt.

The Ulster County Medical Committee of the Home Defense have received word from the government that doctors with the draft boards of the county will not be released to enlist in either the Medical Reserve Corps or the Volunteer Medical Corps, and in this connection Dr. James Coles of Stone Ridge should be credited as in the government service. Dr. John T. Buckley of this city is another physician who has enlisted in the Volunteer Medical Corps.

DIED.

DULIN—In this city, suddenly, on Sunday, September 8th, Richard L. Dulin, prominent newsdealer and tobacconist of the city.

Funeral from his late residence, 75 Elmendorf street, Wednesday afternoon at 2 p. m. Interment in Wiltwyck cemetery.

DALY—Mrs. Eliza Daly, widow of the late Charles Daly died at her residence, 119 Cedar street, this city Sunday evening.

Funeral from her late residence Wednesday morning at 9 o'clock and from St. Joseph's church 9:30 where a high mass of requiem will be offered for the repose of her soul. Interment infamily plot St. Mary's cemetery. Relatives and friends invited to attend.

STRAUB—In this city, Monday, September 9, 1918, Joseph Martin, infant son of John H. and Anna Cline Straub, aged 9 months and 20 days.

Funeral from family residence, 16 Hunter street, Wednesday at 2:30 p. m. Relatives and friends invited. Interment in St. Mary's cemetery.

FLANAGAN—In this city, Saturday, September 7, 1918, Charles Flanagan.

Funeral at the residence of his mother, Mrs. Charles Barber, 84 Franklin street at 8:30 a. m. and at St. Joseph's Church at 9 a. m. Tuesday. Friends wishing to view the remains may do so after 2 p. m. Monday at the residence. Interment in St. Mary's Cemetery.

McLAUGHLIN—At Scranton, Pa., Friday, September 7, 1918, Bernard McLaughlin.

Funeral from 140 Broadway Tuesday, September 10, 1918, at 7:15 a. m., and at St. Joseph's Church at 8 a. m., where a requiem mass will be celebrated for the repose of his soul. Relatives and friends invited. Interment in St. Mary's cemetery.

QUILLE—In this city, Saturday, September 7, 1918, Alice, daughter of the late Patrick and Mary Quille.

Funeral from the residence of Mrs. Patrick Tierney, 9 Maple street, Tuesday, September 10, at 9 a. m. and at St. Mary's Church at 9:30 a. m., where a solemn requiem mass will be celebrated for the repose of her soul. Relatives and friends are invited. Interment in St. Mary's Cemetery.

FINANCIAL AND COMMERCIAL

By Telegraph to The Freeman.

New York, Sept. 9.—The market tone was irregular at the opening today, with price movements in most of the industrials to lower levels, while some of the railroads and a few specialties were in fair demand at advancing prices. Steel common dropped ⅝ to 111⅜, and Baldwin sold off 1 point to 91¼. Marine Preferred was stronger, advancing 1⅛ to 102⅝, and Utah moved up 1 pointn to 85. St. Paul continued in demand, advancing ⅞ to 53⅜. New Haven was ⅝ higher at 44⅝, and Reading moved up from 89½ to 89⅞. Mexican Petroleum moved up ⅞ to 103¾ but lost all this gain in a few minutes.

The most activity during the first hour was concentrated in the speculative railway group with several of the leading railroad stocks in demand all through the early forenoon and making substantial gains. St. Paul rose one point and New Haven advanced from 44 to 45. United states Steel, after selling down to 111⅜, rallied to 111⅝. A firmer tone was shown in Baldwin and Bethlehem after early declines.

Quotations given by C. D. Halsey & Co., 15 Broad street, New York city, branch office, Warren building, 260-2 Fair street, Kingston, N. Y.

THE CLOSING QUOTATIONS

Alis-Chalmers	31
American Beet Sugar	69½
American Car & Foundry	85⅞
American Can	45½
American Cotton Oil	47
American Locomotive	65¾
American Smelting & Ref. Co	77¼
American Sugar	107
Anaconda Copper Mining	67
Atchison, Topeka & Santa Fe	86⅜
Baldwin Loco	89¼
Baltimore & Ohio	55
Bethlehem Steel B	84
Brooklyn Rapid Transit	38¼
Canadian Pacific	140
Central Leather	67½
Chesapeake & Ohio	57
Chicago, Mil. & St. Paul	53
Colorado Fuel & Iron	46⅛
Corn Products	41⅛
Crucible Steel	66⅛
Distillers' Securities	56
Erie	15¾
Erie, 1st pfd	31½
Goodrich Rubber	48¾
Great Northern, pfd	92⅛
Great Northern Ore	32
Interborough Con	
Inter Con. pfd	32
Kansas City Southern	18½
Lehigh Valley	63¾
Maxwell Motor	27¾
Maxwell Motor, 1st pfd	
Maxwell Motor, 2d pfd	
Mexican Petroleum	101½
National Lead	
New York Central	73½
N. Y., N. H. & H	44½
New York, Ontario & Western	21½
Norfolk & Western	105
Northern Pacific	90
Pennsylvania Railroad	44
People's Gas, Chicago	
Pittsburgh Coal	50
Pressed Steel Car	68
Railway Steel Sp'g	66⅛
Reading	88¼
Rep. Iron & Steel	90¼
Southern Pacific	86⅝
Southern Railway	25¾
Southern Railway, pfd	
Studebaker	45¼
Union Pacific	123¾
U. S. Steel	109½
U. S. Steel, pfd	110⅜
U. S. Rubber	
Utah Copper	83
Virginia Car. Chem	54¼
Westinghouse Electric	43

ST. REMY.

St. Remy, Sept. 9.—C. E. next Sunday at 7:30. Topic: "The Saloon Power and How to Overthrow It." Hab. 2:1 1-17. Leader Mrs. Edgar Ellsworth.

Don't forget the entertainment on Tuesday night, when the play, "Breezy Point," will be given. This will be the last one under the direction of Miss Page. Ice cream and cake will be for sale.

The Red Cross Society will meet on Wednesday afternoon at 1 o'clock. All ladies are invited to come and help in the work which is so necessary.

John M. Roosa was in this place on Sunday. He brought his sister, K. Roosa, home after a two weeks' visit

Mr. and Mrs. Herbert Terpenning of New York city, are spending some time with Mr. and Mrs. Lorenzo Terpenning.

Miss Edith Rothenberger is visiting her parents in New York city.

Mr. and Mrs. Arthur LeFever of Newburgh, were guests of S. G. Haines.

Miss Angie Bush of Newburgh, is the guest of Miss Helen Wells.

Mrs. George Bruner and daughter, Inez, of Kingston, were guests of Allie Stokes and family the past week.

Rev. G. Hook preached his last sermon to his people on Sunday. Mr. Hock has made many friends here the past two summers he has been with us and we wish him success in the work wherever he goes.

Mr. and Mrs. Harry Krom and son, Clarence, of Palenville, called on Clarence Freer and family last Tuesday. S.

MONTOMA.

Montoma, Sept. 9.—An auto party from Jersey City, N. J., spent the week end with Mrs. K. Silkworth.

Miss Myra Lasher of Bearsville, spent Thursday evening and Friday with Kathryn DeGroff.

Mr. and Mrs. C. W. Stoutenberg and children, who have been spending their vacation at R. Stoutenberg's returned to their home in Brooklyn, N. Y., on Friday.

George Whipple of New York city, spent Saturday at the Sylvan Spring cottage.

James Keoran of Wawarsing, is visiting his aunt, Mrs. Agnes Smith.

Wilson Bonesteel, Jr., of Lake Hill, spent Thursday and Friday with Clyde DeGroff.

Uncle Pennywise Says:

We must have enough unwritten law now to provide a precedent for most any kind of a case.

ODDS AND ENDS.

The Girls' Friendly Society of Holy Cross Church will meet Tuesday evening at the parish house.

The missionary meeting of Trinity M. E. Church will be held Wednesday afternoon at 3 o'clock at the residence of Mrs. Legrand Becker, 28 Hoffman street.

The regular monthly business meeting of the Epworth League of Trinity M. E. Ch be held at the home of Milfred Douglas on Hemlock avenue, Tuesday evening at 8 o'clock. Each member should try to be present.

LOCAL DEATH RECORD.

Recent Deaths and Funerals of Persons in This Vicinity.

Mrs. Louisa Jane Lane, wife of William Henry Barber, died at the home of her daughter, Mrs. R. M. Wright, Allaben, N. Y., September 2, 1918, aged sixty-five years. She is survived by her husband six children.

Joseph Martin, infant son of John H. and Anna Cline Straub, died this morning aged 9 months and 20 days. The funeral will be held from the family residence, No. 16 Hunter street, Wednesday afternoon at 2:30 o'clock with interment in St. Mary's cemetery.

Mrs. Eliza Daly, widow of Charles Daly, died at her home, 119 Cedar street, Sunday evening. She is survived by 6 children, Margraet, Mary, John, Patrick, Charles and Mrs. John Lynch, all of this city. Funeral will be held from her late residence Wednesday moring at 9 o'clock and from St. Joseph's Church at 9:30, where a requiem mass will be offered for the repose of her soul. Interment in St. Mary's cemetery.

Bernard McLaughlin died at Scranton, Pa., on Friday. The funeral will be held Tuesday morning at 7:15 from 140 Broadway and at 8 o'clock from St. Joseph's Church, with interment in St. Mary's Cemetery. He was for many years a well known blacksmith in this city, but for the past six years has resided in Scranton. He is survived by two sons, John B. of Columbus, O., and Bernard J. of this city, and one daughter, Mayme, of Philadelphia.

The funeral of Josephine, wife of Charles W. Elting, who died on Friday at her home in Highland in the 81st year of her age, was held this afternoon from her late residence. Mrs. Elting was a woman whose Christian character endeared her to all who knew her. She was a kind neighbor and a friend and was held in high esteem by all who knew her. She is survived by her husband, one son, Philip Elting of this city, and one daughter, Mrs. Mary E. Maynard, of Highland.

Miss Alice Quille died on Saturday in this city, aged 27 years. She was a daughter of the late Patrick and Mary Quille, and is survived by three sisters, Margaret of Brewster, Mrs. Raymond Rose of Brooklyn, and Frances of this city. The funeral will be held from the residence of Mrs. Patrick Kierney, 9 Maple street, Tuesday morning at 9 o'clock and from St. Mary's Church at 9:30, where a solemn requiem mass will be celebrated for the repose of her soul. The interment will be in St. Mary's Cemetery.

Cyrus C. Terwilliger died on Sunday at his home, No. 45 Beattie avenue, Middletown, N. Y., after an illness of three months, in his 73rd year. He was born in New Paltz on December 22, 1845, the son of James H. Terwilliger and Sarah Bevier. On April 27, 1876, he married Miss Henrietta Simpson at Kerhonkson. He had been residing in Middletown about three weeks. He was a farmer and formerly resided at Granite. He is survived by his wife and the following children: Laura, wife of John Catherwood, Middletown, Andrew J. Terwilliger of Kerhonkson, James H. Terwilliger of Middletown, and Nellie, wife of Clarence Schafer of Schenectady, Bertha, wife of A. J. Conkling; Harold D. and Floyd M. Terwilliger of Middletown, and one brother, Charles Terwilliger of Highland. The funeral will be held at Kerhonkson with the Rev. Floyd Terwilliger of Lisle, N. Y., officiating. Mr. Terwilliger lived a long, honest and upright Christian life. He was held in high esteem by all who knew him and was a kind neighbor and friend.

Mrs. Cornelia D. Lasher Dodge, widow of the late Edwin T. Dodge, and mother of Harry P. Dodge, of this city, died at the home of her son on Green street on Saturday afternoon, after months of invalidism. Mrs. Dodge's strength and beauty of Christian character and her cheerliness and interest in all about her in spite of the deafness which hindered her from and otherwise closer companionship, won for her a host of friends. In recent months the added grace was given her to fight bravely and with the unselfishness born of love, what she knew was a losing fight, and her courage and constant consideration for others through all, have made her deeply loved by all who knew her. Not only her friends but the entire community have been the better and stronger because of her presence, and will be grieved at the loss of that presence, while truly rejoicing in her entrance into the perfect life. Mrs. Dodge is survived by her son, Harry P. Dodge, and by three sisters, Mrs. George Van Anden, Sr., of this city; Mrs. Edward Smith of Waterbury, Conn.; and Mrs. Charles Manville of Naugatuck, Conn. The funeral services which were private, were held this afternoon at the home on Green street, the Rev. Dr. J. L. Leeper, pastor of the First Reformed Dutch Church, of which Mrs. Dodge was a devoted member for years, officiating. The bearers were members of the immediate family. The interment took place in the family plot at Wiltwyck cemetery.

Thrived Without Wheat.

American Indians thrived and grew tall and muscular without wheat; but we can't tell whether that is what made them red.—St. Louis Globe-Democrat.

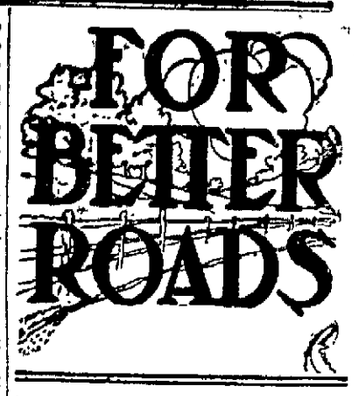

MATERIAL FOR REPAIR WORK

Director of Office of Public Roads Will Pass on All Applications for Oil Products.

(From the United States Department of Agriculture.)

Petroleum, asphalt or tar products wanted for the construction, maintenance, or reconstruction of roads will be delivered only after approval of the application by a committee representing the United States fuel administration and the office of public roads of the United States department of agriculture. This announcement was made by officials of the two federal agencies.

State highway departments, to which notices of the restrictions have been sent, are required to pass upon all applications for highway work in their territories involving the use of these materials. Applications are then to be sent to L. W. Page, director of the office of public roads, Washington. Mr. Page is chairman of the committee which will consider the necessity of the material being supplied and will make recommendations to the oil division of the fuel administration, which will issue permits in accordance with the recommendation when the material is available.

Upward of a billion dollars is the valuation placed by officials of the office of public roads upon bituminous macadam roads in this country requiring for their maintenance asphalt, road binders, road oils, tar binders or dressings. The plan to issue permits is designed to prevent further deterioration of these roads, and at the same time endeavor to satisfy fully

Poorly Kept Roadside With Rail Fence Overgrown With Brambles.

the fuel oil requirements of the army and navy, the essential war industries and the allies.

The United States is now being drawn upon to a constantly increasing extent for petroleum products, especially fuel oil, according to officials in the oil division of the fuel administration. The supply of bituminous products is so limited that it is requested that all new road construction involving these materials be deferred this year, except in cases where such work is necessary toward the winning of the war. Preference will be given to materials wanted for maintenance and repair work.

Forms on which all applications for petroleum, asphalt or tar products for highway work must be made have been supplied to the state highway departments and additional copies may be obtained from the office of public roads. These forms require detailed information as to the length, location, general uses and military necessity of highways to be built, maintained or repaired.

GRADED ROAD IN CONDITION

Drag Scrapes Off Projections and Fills Up Low Places—Will Keep Bed Well Crowned.

The graded road can be kept in the best condition with the least labor by using the road drag. The road drag scrapes off the projections and fills up the low places, thus leaving no places for water to stand, which is what causes the road bed to soften and be cut into ruts. A persistent use of the road drag will keep the road bed well crowned, smooth and hard and this will also result in the least dust, as the dust comes largely from the grinding up of the ruts and rough places left by the horses' feet.—Extension Division, N. D. Agricultural College.

Value of Motortruck.

Farmers realize the value of the motortruck. Both the motortruck and good roads spell prosperity to the tiller of the soil, for no other invention has contributed so largely to the health, wealth and happiness of the farmer as the motorcar.

Use of Prison Labor.

Reports made to the national committee on prisons and prison labor show that the war is resulting in a greater use of prison labor in road building all over the United States.

Color of Copper.

Absolutely pure copper may have a light gray color like that of most other metals, since it is found that copper which has been ten times distilled in vacuo has only a pale rose color, while the yellow color of gold becomes much lighter under similar treatment.

MONDAY, SEPT. 9, 1918.

Sun rises, 6:32; sets, 7:22.
Weather, clear.

The Temperature.

The lowest point registered by The Freeman thermometer last night was 50 degrees. The highest point reached until noon today was 64 degrees.

The Weather.

Washington, Sept. 9.—East New York, fair tonight; Tuesday fair, slightly warmer in south portion

BEST COMFORT KITS IN CAMP

Knights of Columbus
War Activities.
Camp Syracuse,
Thursday, Sept. 5, 1918

To the Ulster Co. Home Defense Committee:

We wish to express our thanks for comforts kits which we received before leaving Kingston

As the comfort kits are very useful, it was the best comfort kit in camp. Will close with best regards from all the boys

GEORGE A. WILSON
EDWARD J. NOBLE,
JAMES P. BUNTING,
FRANCIS J. DUNNE,
CLARENCE WINCHELL
FRED YOST,
EDWARD C. FALLON
THOMAS J. DEMPSEY, JR.
WALTER LEO MOONEY

BUSINESS NOTICES.

JOHN B. SCHWALBACH,
Music Studio,
361 Hasbrouck Avenue.

Furniture moving and auto express. Albert Kreisig, 47 North Front street.

Don't forget the weekly dance at Marz's Hotel, Lake Katrine, every Thursday evening Music by Miller's orchestra.

Mrs. Asenath Hayes, teacher of voice and piano Studio, 20 Green street.

HAVE YOU HEARD

The mid-month Columbia Records. Four dance novelties. Six big song hits. Phone 1509. O'REILLY'S 530 Broadway.

BEGINNING

with very pretty fall flowers now; good roses always in stock. Valentin Burgevin, Inc., Fair and Main Sts.

Miss Sophie Schmidtkonz will resume teaching her class of piano pupils September the ninth. New pupils should apply before that date.

Cigars, Cigarettes and Tobacco, wholesale and retail, also special prices on package goods for the soldiers.
R. L. DULIN, 560 Broadway. 'Phone 1477-J.

Miss Echtle Mauterstock will open her studio September the 16th, for pupils desiring instruction in piano. New pupils should apply at once Residence, 103 Hone street. Telephone 120.

Don't miss Elmer Palen's big fall sale of horses at 682-684 Broadway, Kingston, N. Y., Tuesday, Sept. 10. Two car loads of New York horses, single and matched pairs, and the usual run of commission horses.

WILLIAM MILLER'S TAXI SERVICE, 42 Elmendorf street, has given satisfaction for 19 years. Look for little blue panel on doors of taxis. PHONE CALL 17. Get the number right.

Lina M. Schmidtkonz will resume teaching her class of piano pupils September the 9th. As her schedule is already pretty well filled, new pupils who wish to study with Miss Schmidtkonz had better apply at once. All will receive careful training in technic and interpretation together with opportunity to appear at recitals which take place during the year.

PHOTO SUPPLIES.

Cameras, plates, printing paper, chemicals, mounts, enlargements, printing and developing. Phone 1509. O'REILLY'S, 530 Broadway.

The Daily Freeman is on sale at the following stands of the Schultz News Agency in New York city.
102 W. 42nd Street.
42nd Street and Park Avenue (opposite Grand Central Depot.)
30th Street and Broadway, (S. W. Corner.
42nd Street and Sixth Avenue (S. W. Corner.)

$1.00 shirts, 55c; $1.50 shirts, 79c. Factory seconds.
McTAGUE, 48 Broadway.

SOUVENIRS.

Large assortment of leather, wood and paper novelties, post cards and booklets. O'REILLY'S 530 Broadway

At Last
GILLETTE
BLADES
have arrived
Also all makes
SAFETY RAZORS
WARREN'S
260 Fair Street

AN UNUSUAL LETTER FROM THE FRONT

Scenes In Hospital Following Action Prove Stuff Our Fellows Are Made Of and Shame of Him Who Fails to Back Them Up.

A letter has come from Frank Chase, formerly of Woodstock. It will be of interest not only to his fellow members of the Patriotic Service League, but to every one whose heart is on the firing line in Europe Mr. Chase writes:

"The last four days I have been doing the most heart-breaking work and at the same time the most inspiring thing I have ever done. I have been helping for twelve hours each day in an American Red Cross Hospital where our wounded were being brought in from its successful Franco-American drive.

"No doubt you get fuller news of the drive than we, but at any rate it looks good from this end. You should hear the wounded boys at the hospital talk about it. They say invariably "I can lick ten Germans." And I believe them. They say the Germans either surrender or run when they get to close quarters and have to fight; that if it weren't for the German machine guns and artillery there would be nothing to it. If any of the Germans are chained to the machine guns too, so they can't retreat.

"Most of the boys I helped carry to the hospital were wounded with shrapnel or machine gun bullets. They are a wonderful lot. Not one has his nerve broken a bit. Most of them speak of being back in the fight in a month or two. I heard only one boy cry because he was afraid of dying, and although he was an American citizen he could hardly speak English. I don't mean they didn't groan, but that was from pain and involuntary. I carried stretchers with wounded men in them until my hands were sore and I was glad to do it.

"I wish some of our friends could come here and see what these fellows are giving and standing for the rest of us. You may think you know I thought I did, but let me tell you I am only beginning to truly realize what these people in the war, men, women and children, have suffered, and continue to suffer. Thank God I was not one minute later than I was in getting in. Any one who isn't consciously giving what he can in effort, and sacrificing more than he can as a parasite who lets others do and suffer, yes, men, women and children in order that he may live a life of peace and comfort in war time. Let these people do what I did for two days if they want to know, as I am beginnig to know, what it means.

"When you have seen a hospital packed full, wards, halls and even stairways, with wounded men on stretchers, who have been waiting in in some cases for three days for an operation, waiting without complaining, (absolute truth) then you begin to know what sacrific is. They are heroes, all of them. When one has helped in the operating room—there are four teams of surgeons in this hospital—for a couple of days and held a man's leg or arm or foot while it is being amputated, he begins to know what these boys are giving. I did these things for two days, twelve hours a day. One of the regular orderlies got sick from it and I said I would take his place.

"I also want to say what wonderful men these surgeons are. They were all Americans and mostly young. Some teams worked every minute from 8 a. m. until 11 p. m., and I didn't hear one of them complain except that they hated to have to amputate an arm or leg. I didn't think it was possible for a surgeon to operate as these men do and still have sympathy for the poor devil on the table.

"The boys were all confident about their ability to whip the Germans and anxious to be at it again. That means a great deal I think because they have no illusions about the romance of war. They know now it is only a dirty game that must be won.

"I no longer wonder what becomes of all the bandages and pads and oakum our wives labor over. Believe me they are as necessary to win the war as men and guns. Oh, everyone is as necessary in this thing as the other fellow."

At least one person has felt the appeal in this letter for everyone to give of his best, either in service or money. It was read at a recent Red Cross entertainment in Woodstock. At the close a man came up to the chairman with a check for $25, saying that Mr. Chase had given him a new sense of the need and he wished to have the money used for Red Cross pads and bandages.

Farewell Party at Tillson.

Tillson, Sept. 9.—On Thursday evening, Sept. 5th, 1918, a farewell party was tendered to Mrs. John Reider and Miss Carrie Reider, of Brooklyn, N. Y., and Miss Bessie Landfried, of New York city, by Mrs. John Baum, at her home, Pine Grove cottage. A most enjoyable evening was spent. Those present were: Mrs. John Reider, Miss Carrie Reider, Miss Bessie Landfried, Mrs. John Elbers, Harold Elbers, John Elbers, Miss Marion Elbers, Arthur Elbers, Mrs. H. Wolken, Mr. George Behrens, Mrs. Louis Best, Mrs. H. W. Stenerck, Mr. and Mrs. John Baum and Miss Rose Baum. Miss Carrie Reider, a well known choir singer of Brooklyn, rendered several selections accompanied by Miss Rose Baum at the piano, which was appreciated by all the guests. Refreshments were served, after which the guests all departed.

BUSINESS NOTICES.

Store of M. Kantrowitz, 42 North Front street will be closed from Friday at 5 p. m. until Monday morning.

SAUGERTIES.

Saugerties, Sept. 9.—Harold Clum and wife of Canada are visiting relatives in town.

Mr. and Mrs. Charles Abeel have returned to their home in Poughkeepsie after a visit with their son, Clifford Abeel, on Washington avenue.

Miss Madeline Layton of Livingston street is visiting her sister in Ware, Mass.

Miss Anna Abeel of Washington avenue is visiting in Poughkeepsie.

Mrs. Fannie Feeley of Partition street has gone to New York city, where she will reside for the winter.

Paul Sweeney of MacDonald street is in New York city.

George DuBois of the U. S. Navy, is visiting his parents on Duck street.

Miss Rose Kenney of Partition street has returned from a week's visit in Long Island.

Mr. and Mrs. Alfred MacMullen of Partition street have returned from New York city.

Miss Abbie Shultis of Post street is visiting relatives in Brooklyn.

Rev. B. V. Bander of Syracuse, N. Y., preached at both services in the Congregational Church Sunday.

OUR DAILY PATTERN.

2324—An Ideal Work Dress.

Striped seersucker, checked gingham, chambray, khaki, drill, percale and lawn are good for this style. Both fronts are cut alike, so they may be reversed, if one front should become soiled. The fulness is held by a belt.

The pattern is cut in 7 sizes: 34, 36, 38, 40, 42, 44 and 46 inches bust measure. Size 38 requires 6¼ yards of 44 inch material. The dress measures about 2½ yards at the foot.

A pattern of this illustration mailed to any address on receipt of 10 cents in silver or stamps by the Pattern Department, The Freeman, Rondout, N. Y. Be sure to state size wanted.

Catalogue Notice.

Send 10 cents in silver or stamps for our up-to-date fall and winter 1918-1919 catalogue, containing 550 designs of ladies', misses' and children's patterns, a concise and comprehensive article on dressmaking, also some points for the needle (illustrating 30 of the various, simple stitches) all valuable hints to the home dressmaker.

IN MISSION FIELDS.

Program For Study By Presbyterian Church Society.

"The Chronicles of the Armies of the Lord," or the study of the work of the Presbyterian Church in the missionary fields in many lands is been arranged for the season of 1918-1909 by the program committee of the Woman's Missionary Society of the Rondout Presbyterian Church.

Mrs. Charles G. Ellis is president of the society and the other officers are: Vice-presidents, Mrs. M. G. Holmes and Mrs. Palmer Canfield; secretary, Mrs. Harry G. Smith; treasurer, Miss Sara Huber; Secretary of literature, Mrs. Charles M. Preston; music committee, Mrs Charles L. Coles, Mrs. W. C. Kingman and Miss Minnie Johnston, and social committee, Mrs. William McCullough, Mrs. C. H. Bishop and Mrs. John Huhne.

The first meeting of the society this season will be held Tuesday afternoon at the home of Mrs. Charles H. Bishop in Sleightsburgh, who has extended an invitation to an informal meeting at her home. Those who attend are asked to tell of their vacation experiences.

The October meeting will be held the first Tuesday in October, in fact all of the meetings of the society are held the first Tuesday of every month. The theme of the meeting will be China and a Chinese student from Vassar College will be the speaker of the afternoon. Mrs. Charles L. Coles will speak on "Characteristics of Chinese Music and Some Illustrations." The hostess will be Mrs. Charles M. Preston.

The mountaineers will be the subject at the November meeting and Mrs. O. V. Wood will be hostess. "Reminiscences" will be given by Mrs. Frank Feeley and a paper "Mountaineers of Today" will be read by Mrs. James E. Purdy.

At the December meeting Siam will be the subject, and Mrs. Hasbrouck Allger the hostess. A reading "The Ten Commandments of Buddha" will be given by Mrs. Palmer Canfield and a paper "Land of the White Elephant" will be read by Miss Mary Fader.

FACTS ABOUT SEP. 12 REGISTRATION

(Continued from Page 1)

where you were born, unless that is your permanent home. Be prepared to give it this way: "100 Woodward Avenue, Detroit, Wayne County, Mich."

Question 3.—Age in years—State your age in years only. Disregard additional months or days.

Question 4.—Date of Birth—If you do not remember the year start to answer as you would if some one asked you your birthday, as "October 12." They say, "On my birthday, this year, I will be (or was) .... years old."

Question 5.—White?
Question 6.—Negro?
Question 7.—Oriental?

Definitions of Citizen.

Question 8.—Citizen Indian.
Question 9.—Non-citizen Indian.
Question 10.—Native-born United States citizen.—If you were born in the United States, including Alaska and Hawaii, you are a native-born citizen of the United States irrespective of the citizenship of your parents. Any inhabitant of Porto Rico who was a Spanish subject on April 11, 1899, and who resided in Porto Rico on that date and continued to reside therein until April 11, 1900, is held to be a citizen of Porto Rico, except such inhabitants, natives of the Spanish peninsula, who elected to preserve their allegiance to Spain on or before April 11, 1900, by making a declaration before a court of record of their decision to do so. Any citizen of Porto Rico, as above defined, and any native of Porto Rico who was temporarily absent from the island on April 11, 1899, and has since returned, and is not a citizen of any foreign country, is held to be a citizen of the United States, provided he did not elect to retain his political status by making declaration under oath of his decision to do so within six months after March 2, 1917. If you were born abroad you are still a citizen of the United States, if your father was a citizen of the United States at the time you were born, unless you have expatriated yourself.

Question 11.—Naturalized citizen of the United States.—You are a naturalized citizen if you have completed your naturalization; that is, if you have "taken out final papers." But you are not a citizen (that is, if you have only "taken out first papers"): in the latter case you are a declarant.

Question 12.—Citizen of the United States by father's naturalization before registrant's majority.—The children of persons who have been duly naturalized under the laws of the United States, being under the age of twenty-one at the time of the naturalization of their parents, are, if dwelling in the United States before attaining their majority, considered as citizens thereof.

Question 13—Alien declarants—You are a declarant if, although a citizen or subject of some other country, you have declared before a naturalization court your intention of becoming a citizen of the United States. This is referred to as "taking out first papers."

Alien Nondeclarants.

Question 14. Alien nondeclarant.—You are a nondeclarant alien if you do not fall within of the classes described by questions 10, 11, 12 and 13, and are not an Indian.

Question 15—If not a citizen of the United States, of what nation are you a citizen or subject?—This need be answered only by declarant and nondeclarant aliens. State also the name of the sub-division of your country in which you were ordinarily resident before proceeding to the United States, as "Great Britain (Scotland)." In the case of Czecho-Slovaks, German or Austrian Poles, Alsatians, Lorrainers and persons of like status, the registrant may answer "Czecho-Slovak, claimed as subject of Austrian-Hungary," etc.

Occupations Classified.

Question 16.—Present occupation.—This means your present occupation, trade, or employment, which the registrar will enter in this space. Simply state what your job is right now.

Question 17.—Employer's name.—If you are working for a firm, corporation, or association, state its name. If in business, trade, profession, or employment for yourself, so state.

Question 18.—Place of employment or business. This means where you work.

Question 19.—Name of nearest relative—If you are married and your wife is living, her name should be stated. If you are single or your wife dead, you should state the name of your nearest blood relative. If you are not married and have no blood relatives, the name of a close friend should be stated.

Address of Nearest Relative.

Question 20.—Address of nearest relative.

The registrar will ask the registrant if he receives his mail at a place other than that designated as his present permanent home address in answer to question 2. If he answers that he receives it at some other place (that is, by general delivery, at a post office box, in care of some other person at some other address, etc.), the registrant shall state such place in full, which shall be entered by the registrar under the registrant's signature.

Roosendale Motion Pictures.

To assist the local Red Cross Auxiliary in their effort to do some effective work for the good cause, a motion picture entertainment will be given in St. Peter's Opera House, Roosendale, Wednesday evening, September 11. Rev. Father Higgins has kindly donated the use of the hall and also the pictures. A good attendance is expected. Admission, 15 cents.

A Flivver?

Another point against the Henry Ford candidacy for the United States senate from Michigan—he is a machine man.—Los Angeles Times.

1897 THE ECONOMY STORE FOR 21 YEARS 1918

CHILDREN'S PLAID DRESSES
97c, $1.47,
$1.97; $2.50,
$2.97

S. E. Eighmey

COLUMBIA SHIRTS
$1.50, $2.00, $3.00,
$3.97, $4.97

SPEEDING UP SEPTEMBER SALES

Some Goods Are Scarce, Others Are Scarcer, But You Are Sure of Finding Good Values at Eighmey's Store

1,500 Yds. Plaid Ginghams

The most popular dress material at the present time. All the best combinations of colors, large and small plaids at 35c yard.

Silk Petticoats

Plain and changeable colors taffeta silk, excellent quality and real August bargains at these prices. $2.97, $3.97, $4.97 and $5.97.

Women's Dress Skirts

With dress materials much higher than last year, these ready made skirts will look good to you and very reasonable in prices $4.50, $4.97, $5.97 and $6.97.

When It Rains

You'll need a good umbrella. We have about 300 of the good reliable quality, bought several months ago. "A word to the wise," buy them now at $1.50, $1.97, $2.50, $2.97 up.

Half Price Sale

Of Silk Parasols. We close them out at end of season and many people are looking for just such bargains. Just half the regular price.

Women's Tweed Coats

Practical garments these, long full sweep coats for motoring on cool days. The kind that withstands hard wear and always looks well, $18 and $25.

The DOWNTOWN STORE for ECONOMY
Broadway and Mill St. S. E. EIGHMEY 26 Broadway.

500,000 men are building ships

Enough Mecca cigarettes are made in thirty minutes to supply each one of them with a smoke as they leave the ship yard.

12 tobaccos—7 American and 5 Turkish—drawn into one, give the full rich flavor that causes this enormous demand. The fragrance and smoothness of the Turkish is drawn into the American, and the body and "pep" of the American into the Turkish by moist heat.

This is the famous Still-Blend process.

Buy a package of Mecca cigarettes today, and enjoy the favorite flavor of over a million smokers.

The American Tobacco Co.

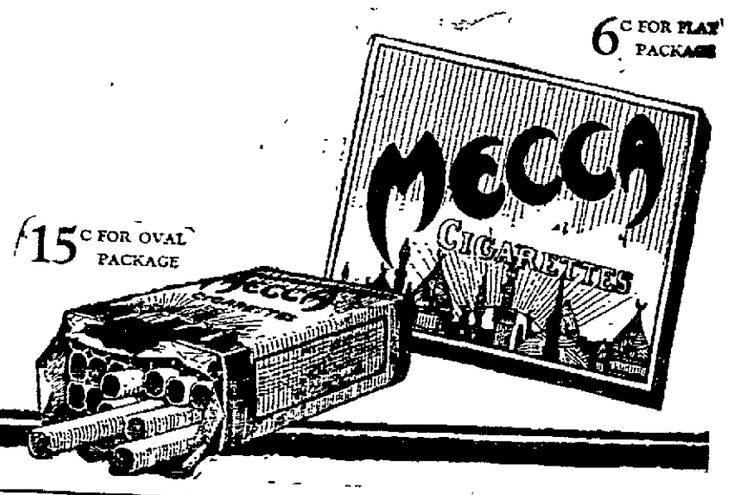

BOSCH SERVICE STATION
Officially Appointed.
SEND US YOUR MAGNETO.
TIFFANY DIAMOND GARAGE,
Poughkeepsie, N. Y.
We Stock and Press on Goodyear Truck Tires.

L. F. BANNON
Plumbing, Heating & Contracting Company
16 and 18 HASBROUCK AVENUE
Plumbing Fixtures, Heating and Roofing Supplies, Pipe Fittings, Valves, Leaders, Gutters, etc., at wholesale prices.
First class mechanics to install same if desired.

Rhinecliff Ferryboat Time Table.

Leaves Kingston 6:30, 7:40 9:00, 9:45, 10:30, 11:05, 11:50; a. m. 12:30, 1:30, 2:05, 2:45, 3:20, 4:00, 4:40, 5:30, 6:25 p. m.

Leaves Rhinecliff 7:15, 8:10, 9:25, 10:00, 10:45, 11:25 a. m.; 12:10, 12:50, 1:45, 2:25, 3:00, 3:40, 4:25 5:10, 6:00, 6:55 p. m.

On May 30, July 4 and September 2, the ferry will make the following extra trips:

Leave Kingston 7:20, 8:20, 9:00 p. m.

Leave Rhinecliff, 7:50, 8:40, 9:35 p. m.

WANT "ADS" ONE CENT-A-WORD